18 pages
three sections

THE WAYNE HERALD

Section one
six pages

EIGHTIETH YEAR | Entered as second class matter at Postoffice, Wayne, Nebr., under Act of 1879. | WAYNE, NEBRASKA, THURSDAY, JULY 1, 1954 | Published every Thursday, mailed Wednesday, at 110 Main, Wayne, Nebr. | NUMBER EIGHT

Nebr. State Hist. Soc.
Lincoln 9, Nebr.

Swimming Pool Size, Shape Set by Councilmen Tuesday

21 Petition For Change Of Location

City councilmen Tuesday night decided on size and design for Wayne's new swimming pool and authorized Engineer Jim Thorburn to prepare plans and specifications.

The council set the pool size at 50 by 100 feet with an additional diving area, 30 by 35 feet. Thorburn will design the pool in an "L" shape. A circular wading pool, 30 feet in diameter, will also be included. A sketch of the pool design appears at right.

Mayor Glen Houdersheldt instructed Thorburn to have the plans and specifications ready by the council's July 13 meeting. This would mean bids on construction could be let in early August. Bids on both concrete and steel pools will be received.

A petition with 21 names was presented to the council by H. M. Auker. It read:

"We, the undersigned, property owners in the city of Wayne adjacent to the site of the proposed municipal swimming pool, hereby enter our protest and objection to the proposed location of said pool.

"We respectfully petition the city council to reconsider said location for the reason that the proposed location of said pool will affect the value of our property, and will result in increased traffic and noise so as to constitute a nuisance in the area."

Petition Signers

Signers of the petition and their addresses were: Mr. and Mrs. Eldon Fleming, owners of lots across the street east of the pool site; Mr. and Mrs. Jack Hurd, lot owners adjoining the Flemings; W. H. Hyatt, 216 West Twelfth; Earl E. Lewis, 1202 Lincoln; Mrs. Alex Jeffrey, 320 West Twelfth; Mr. and Mrs. H. M. Auker, 1122 Douglas; Mr. and Mrs. Jerry Ash, 1120 Douglas; Mrs. Don Emery, 1115 Douglas; J. W. and Susie Souders, 1121 Lincoln; R. H. Porterfield, 1120 Pearl; Mrs. Emma Bock, 1110 Pearl; Mr. and Mrs. G. L. Campbell, 1117 Pearl; H. W. Bergt, 1036 Douglas; J. A. Winterstein, 1018 Lincoln, and Carl Lindvall, 314 West Tenth.

A short discussion followed presentation of the petition. Mayor Houdersheldt told Auker that the council had decided on the proposed site after examining several locations.

Auker said he "can't visualize a swimming pool in a residential area" as it will deter building progress in that direction. He admitted, however, that the location was good for a pool.

Commenting on the petition signers, Councilman Willard Wiltse said the total did not include "a tenth" of the property owners in the area.

The discussion ended with the council taking the petition under consideration.

A special meeting of the council will be held at 7 a. m. Friday to pass a bond ordinance authorizing issuance of the swimming pool bonds.

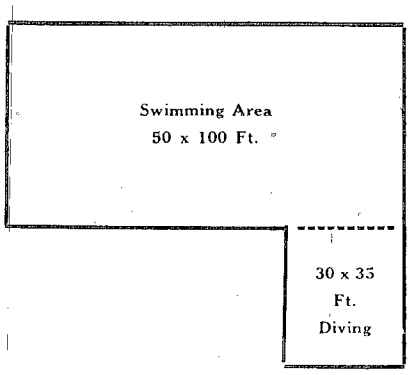

Will Close Today

Summer sessions at Wayne Prep will close this afternoon, Principal H. C. Kelley announced. Report cards will be issued Friday.

Red Cross Votes $10,000 For Tornado-Hit Farmers

Wayne county's Red Cross chapter is aiding in the rehabilitation of families in the tornado-stricken areas of Wayne county, President Mrs. Alfred Eddie said this week.

The local chapter voted to spend up to $10,000 on the project at a meeting last Wednesday night at the library. The local organization will take main responsibility for the work with some help from the national organization.

County Disaster Chairman C. B. Misfeldt, Winside, is now taking applications for rehabilitation of the storm victims. Financial aid is available to those who are unable to meet their disaster needs through personal finances, credit or insurance. Any assistance will be an outright gift, Misfeldt said. No repayment can be made. Deadline for filing applications is Saturday.

W. F. Frenzel, Norfolk, Red Cross field representative, was handling emergency work until yesterday when Betty Lewis, St. Louis office disaster representative, arrived to aid in the efforts.

Major cleanup in both Winside and Pender areas was completed last week. Rebuilding is already under way in some spots.

Frenzel reported last Wednesday that four homes were destroyed, three had major damage and five had minor damage. About 100 other farm buildings were destroyed or damaged.

Emergency expenditures for food, clothing and shelter were approved at Wednesday's meeting. Mrs. Karl Otte, Wayne, and Edna Wagner, Winside, reported 800 meals and 1,200 lunches were served to storm victims and volunteer workers following the June 17 storm.

Wayne Jaycees worked at the Lowell Glassmeyer farm Sunday helping to clear debris scattered during the storm. Local veterans organizations are also assisting in the relief campaign.

Kindergarten Test Deadline Tuesday

Parents who wish their children to be tested for eligibility for kindergarten or beginner classes in Wayne county schools have until Tuesday to contact County Superintendent Marie Wright or Wayne City schools.

The tests, for children who will be five years old after Oct. 15 but before Jan. 1, 1955, will be given July 8, 9 and 10.

Chamber Offices Now Moved to Fire Hall

Offices of the Wayne Chamber of Commerce are now located above the fire hall, Secretary Dick Wilson announced this week.

Will Highlight French Horns at Friday Concert

Featured soloists at this week's band concert Friday night at Bressler park will be Wilma and Roland Temme, Ted Bahe, E. Foster, Mary Pawelski and Duane Fitch.

These six comprise the French horn section of the band. The concert will start at 8 p. m.

Director Earl Green announced the following program: "Liberty Bell," "El Caballero," "Summer Evening Serenade," "Teddy Bear's Picnic," "Klaxon," "Way Down Yonder in New Orleans," "Billboard," "God Bless America," "America the Beautiful" and "Hands Across the Sea."

The HERALD Phone Number IS 130

Unusual Group Slated Monday Night at College

A program of unusual appeal is on tap for Wayne State students, faculty and townspeople Monday evening when the college special programs series presents the Dance-Percussion trio at the college auditorium at 8 o'clock.

This unique ensemble combines the artistic abilities of an accomplished dancer, Daniel Nagrin; a virtuoso percussionist, Ronald Gould, and a brilliant young pianist, David Shapiro.

The group presents in solo, duet and trio a variety of original dance portraits, percussion and piano compositions, and several full ensemble works created especially for this tour. Included in the program is the humorous survey of percussion through the ages from cave man to Spike Jones, entitled "The Up-Beat vs. the Down-Beat." Gould employs 22 different percussion instruments.

Nagrin, the dancer has had a wide experience in the entertainment field, including film, TV, stage, night club and concert. He appeared as soloist in the Broadway production of "Annie Get Your Gun" and in the Bing Crosby film, "Just for You."

Pianist Shapiro is making his second trip to Wayne, having appeared last summer as the producer and musical director of the Comic Opera Players' production of "The Old Maid and the Thief." At present he is assistant conductor and pianist for the Little Orchestra society, New York.

The Dance-Percussion trio is one of the Wayne State special programs series and is open to townspeople at no charge.

Nebraska Picnic Set In California July 17

Nebraska State society, Long Beach, Calif., will hold its annual picnic Saturday, July 17 at Bixby park, Long Beach. It was announced this week by President Joseph E. Hedy.

Install 20-Foot Well Screen

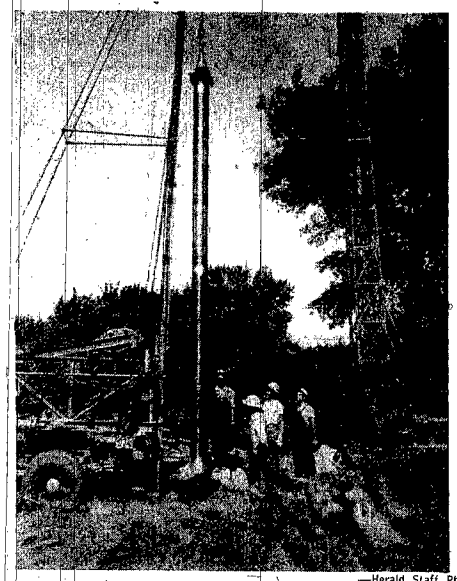

—Herald Staff Photo

Workmen are shown above installing a 20-foot screen in Wayne's new water well, located 1½ blocks west of the National Guard armory. The screen was placed Friday but had to be removed when drillers encountered rock at the base of the well.

When in operation the new well will be 135 feet deep. A bit broke off in the well this week and attempts are now being made to remove it so drilling can continue.

The screen is a brass-copper alloy 12 inches in diameter. It serves to keep sand from entering the water mains, a difficulty with the old well which forced the new drilling operation.

"Kneehigh by 4th of July!"

—Herald Staff Photo

Wayne county is due for a good corn crop this year if the adage, "Kneehigh by the Fourth of July," holds true. Last Thursday The Wayne Herald's corn yardstick showed corn to have reached the comely knees of Linda Beck, above. Linda is the daughter of Mr. and Mrs. Clarence Beck. Last week's growth was another five inches. The picture is taken each Thursday on the land farmed by Clark Bannister, about one and one-half miles north of Wayne on Highway 15.

City Council Drops 1954 Levy .4 Mills Includes Pool Levy

New Cars Registered

Marvin Ropte, Carroll, Buick
Robert A. McLean, Wayne, Ply.
Fred W. Nyberg, Wayne, Ply.
Roy Langemeier, Wayne, Olds.
Leo G. Hansen, Wayne, Ford t
Gilbert Appel, Hoskins, Chev.
Chris Tietgen, Wayne, Buick

William Kugler Services Planned Here Today

Funeral services for William Kugler, 92, Monterey Park, Calif., are being held today at Redeemer Lutheran church with Rev. S. K. deFreese officiating. Burial will be in Greenwood cemetery.

Mr. Kugler died in California Thursday after a brief illness. He had been in fairly good health until a month ago.

Mrs. Ed Bahe and Mrs. Fritz will sing "Abide With Me," "Nearer My God to Thee" and "Lasset Mich Gehen." Sister Sophia Damme will accompany them.

Pallbearers will be Carl Thomsen, Bill Kugler, Ralph Milliken, Robert Panter, Ralph Biermann and LeRoy Sievers.

Memorial services were held at Turner chapel, Alhambra, Calif., Saturday. Rev. E. Norden, Ventura, conducted the service.

William Kugler was born June 20, 1862 in Schweinfurt, Bavaria. In 1885, at the age of 23, he came to Wayne to join his mother, Mrs. Kugler Birlemeyer, and sister, Mrs. Susanna Piepenstock, who had come two years earlier. May 21, 1889 Mr. Kugler married Henrietta Brinkman, Emerson. The family lived from 1889 to 1908 on a farm north of Wayne. They later pur-

See KUGLER—page 2

District 4 Delays Building Decision

Residents of School District 4 delayed their decision to rebuild the school house destroyed in the recent tornado at a meeting Tuesday night.

Another meeting will be held later to decide whether to rebuild or join with other districts.

District Judging Practice Tuesday

District 4-H judging practice session will be held in Wayne Tuesday, County Agent Harold Ingalls said today. Session will start at 10 a. m.

Boys will report to the fairgrounds while girls will meet at Wayne High. Classes in foods, clothing and homemaking will be presented by extension specialists from Lincoln to aid the girls with their judging.

Wayne Kiwanians To Participate in Omaha Festival

A contingent of Wayne Kiwanians, backed by musical talent from the community and a girls' sextet from WSTC, will participate in Omaha centennial "Kiwanis Day" activities Saturday.

Making the trip will be Kiwanians Russel Anderson, Henry Ley, Willard Wiltse and John Carhart.

Accompaning them will be the musical groups. The WSTC girls' sextet was specifically requested to take part in the celebration by centennial officials who said they would not take "no" for an answer.

The other musical group, known as "The Hungry Five," is made up of nine local musicians. They are Pat Atkins, Earl Green, John Einung, F. A. Mildner, Henry Ley, Ralph Austin, George Goblirsch, Wes Pflueger and O. K. Brandstetter.

Stores Close Monday

Wayne retail stores, banks and other businesses will close Monday, July 5.

Brother-Sister Planning First Meet in 41 Years

A Wayne man will see his sister next Thursday for the first time in 41 years. That man is David J. Hamer, sr., clerk of district court.

Hamer will go to Sioux City next Thursday to meet his sister, Catherine Hamer, who will arrive by plane from London, England. She plans to visit in Wayne two months.

Hamer last saw his sister in August, 1913.

Levy Total Now Set at 14.0 Mills

Wayne's 1954 tax levy will be 14 mills, a drop of .4 mills from the 1953 levy. City councilmen set the new levy at their regular meeting Tuesday night.

The reduced levy does not necessarily mean lower taxes for local citizens, however. This year's valuation increased to $4,558,215 as compared with $4,499,265. This means each mill levied will bring in $4,558. The 1953 figure was $4,499.

The new levy would produce approximately $63,815 for the city in taxes. However, $71,000 will have to be raised through taxes to meet the 1954-55 budget of Wayne Public schools. This means a levy of approximately 15.05 mills. Last year's school levy was 14.32 mills for $60,000 in taxes.

Slashes in levies for six funds were made Tuesday by the council. They include those for sewers, amusement, social security, library, intersection bonds and auditorium bonds.

One addition was made . . . a levy of one mill for swimming pool bonds.

The slashes were possible because of balances already on hand in the various funds. Auditorium bonds will be paid off this year so that no levy is necessary next year.

A comparison of the 1953 and 1954 levies is shown below:

Fund	1953	1954
General	5.00	5.00
Sewer	.40	.30
Park	1.00	1.00
Fire Dept.	.40	.40
Library	2.00	1.80
Amusement	.50	.30
Streets, Alleys	1.50	1.50
Auditorium	1.00	1.00
Social Security	.30	.20
Intersection Bonds	1.50	1.00
Auditorium Bonds	.30	...
Library Bonds	.50	.50
Swimming Pool Bonds	...	1.00
Total Levy	14.40	14.00

Several other matters came before the council Tuesday. Action included:

Issued a permit to A. F. Gelliver to remodel a garage at 708 Logan.

Denied a permit to William Finn to move in a one-story frame house to lots on Douglas between Twelfth and Thirteenth. This move followed protests to Finn's application by Vernie Brockman and H. M. Auker. Their objections were that Finn's estimate of $1,500 would not cover expenses of remodeling the building. The permit was denied through an ordinance which requires buildings moved into the city to meet FHA specifications.

Tabled a bid by Merlound Lessman for the 14 by 24 foot building at the airport. Lessman had intended moving the building to his property near the Finn lots on Douglas. Lessman was then granted a permit to build a garage of similar size on the property. Estimated cost was $600.

To Paint Fire Hall

Awarded a contract to Harry Murray, Wayne, to paint the fire truck room and two north rooms upstairs at the fire hall for $275. Murray's bid was $30 higher than that of Ben Ahlvers but included two coats on the ceiling of each room to only one in the Ahlvers' bid.

Set rent on the dining hall and kitchen at the firehall at $10 per night. An additional $5 will be charged if dishes are used. Renting of the rooms will be handled by the Chamber of Commerce, which moved to offices at the hall this week.

Four Races Loom in Primary; W. Fenske to Oppose Shultz

Two Board Members Get Opposition

Interest in the coming August primary election livened this week as last-minute filings brought races for at least four county offices.

Deadline for filing for the primary is 5 p.m. today.

Contested posts in the election include sheriff, first district commissioner, third district commissioner and REA directors.

A two-way race for the first district post developed Friday when Ben Nissen, Wayne, filed on the Democratic ticket. He will oppose incumbent Emil F. Meyer. Oliver Reichert, Winside, incumbent third district commissioner filed Tuesday on the Republican ticket. He drew opposition from Gilbert R. Fletcher, Hoskins, also Republican.

Four men are seeking posts as directors of the Wayne County Rural Public Power district. They are incumbents Ed Grubb and A. G. Sydow, who filed early, and Rollie Longe and Ed Canawe who filed Wednesday morning.

Walter Fenske, Hoskins, filed Tuesday for the state legislature on the non-political ticket. He will oppose incumbent L. M. Shultz, Rogers.

Only one current county officer had not filed by noon Wednesday. That was County Superintendent Marie Wright.

BIRTHS

June 22: Mr. and Mrs. Eugene Sieckmann, Greeley, Colo., a daughter, Lesa Ann, 7 lbs., 3 ozs. Mrs. Sieckmann is the daughter of Mr. and Mrs. Alfred Baier.

June 24: Mr. and Mrs. Clarence Ulrich, a daughter, Catherine Ann, 7 lbs., 5 ozs., Benthack hospital.

June 26: Mr. and Mrs. Edward Mann, a daughter, Debra Lynn, 7 lbs., 11½ ozs., Wakefield hospital.

June 28: Mr. and Mrs. Albert Morlok, a daughter, Patricia Maxine, 5 lbs., Benthack hospital.

June 29: Mr. and Mrs. Merrill Baier, a son, Michael Gerald, 8 lbs., 6½ ozs., Benthack hospital.

June 27: Mr. and Mrs. Leonard Denker, Emerson, a daughter, 8 lbs., 2½ ozs., Wakefield hospital.

June 29: Mr. and Mrs. Chiford Sackerson, Wakefield, a daughter, 6 lbs., 15½ ozs., Wakefield hospital.

Corn Booms . . .

Crops–Weather

"To a privilege to live in Wayne"

Real corn weather descended on Wayne county during the past week. Nighttime temperatures stayed above 60 degrees for the entire period, while daytime readings soared as high as 100.

Rainfall of 1.03 inch was recorded Saturday, boosting the year's total to 21.03 inches.

Most corn in the area will attain its proverbial "kneehigh by the Fourth of July" height, and pastures are in excellent condition.

Herewith — rainfall and temperature — Wednesday, June 23 to Tuesday, June 29:

Day	high	low	precip.
Wednesday	92	64	...
Thursday	92	70	...
Friday	100	70	...
Saturday	98	66	1.03
Sunday	86	68	...
Monday	94	72	...
Tuesday	94	70	...

Rainfall is recorded from 5 p. m. to 5 p. m. by Archie Wert; temperatures are recorded 8 a. m. to 8 a.m. by Peoples Natural Gas.

4-H Council Slates Meet Next Thursday

Wayne county's 4-H council will meet next Thursday night at the district courtroom, County Agent Harold Ingalls said this week. Plans for county fair activities will be discussed. A leader and one member from each county club is asked to be present.

Wayne, Wisner Men Get State Fair Posts

Albert H. Bahe, Wayne, and Dick Kane, Wisner, were appointed superintendents for the Nebraska State fair this week, it was announced by Edwin Schultz, secretary of the State Fair board.

Bahe was named land superintendent for the fifth time. Kane will supervise the swine class.

Wisner-Yankton Mail Route Bids Asked

Postmaster J. J. Steele said today that sealed bids to carry mails between Wisner and Yankton from Sept. 1, 1954 until June 30, 1958 are now being invited. Deadline for submitting bids is 5:15 p.m., July 22.

Bid blanks and further details may be obtained at the local post office, Steele said.

Savings Bond Meet Slated Here July 9

A regional meeting of volunteer county savings bonds chairmen will be held at Wayne Friday, July 9, it was announced this week by Wade Martin, Omaha, Nebraska, chairman.

The region includes Cedar, Wayne, Dixon, Dakota and Thurston counties. Fred Zimmer, Hartington, will act as chairman.

Martin will also be present with State Director Glenn Cunningham, Omaha, and Area Director M. R. Phillips, Omaha.

Equalization Board Cuts Winside Valuation 17%

Wayne county's 1954 assessed valuation took another drop Friday when the county board of equalization ordered Assessor Henry Arp to cut real estate valuations in Winside 17 percent.

This will lower the Winside valuation and the county total slightly over $60,000. The board's action followed earlier cuts of 25 and 21 percent for Carroll and Hoskins, respectively.

With the new reductions, the county valuation will be down nearly $900,000 from the 1953 total. The figures are $31,345,625 for 1953 and $30,452,745 for 1954.

Approval of the new valuations must still be made by the state board of equalization.

Winside's real estate total before the cut was $352,980. The new figure will be $292,975.

New in Wayne

—Herald Staff Photo

Pictured above is Elary Rinehart, Wayne's newest businessman. Rinehart will open a new IGA Food-Liner supermarket early this month. The store will be located in the building vacated by Fuelberth Motor company. Rinehart is the son of Mr. and Mrs. Robert Rinehart, Wayne.

Herald News Briefs

A Glance at the News from Your Wayne Herald Writers

HOSKINS—Rev. E. H. Boelling delivered his farewell sermon Sunday morning at Zion Lutheran church northwest of Hoskins. Rev. Boelling served as pastor of the church nearly 32 years. For more details, see the Hoskins news page.

SHOLES—Aic Dallas Stoltenberg, Waverly AFB, recently visited his parents. For more Sholes news, see page 3, section 3.

WINSIDE—Mrs. Dewey Jenson was elected president of the Winside Legion Auxiliary Saturday. For names of other officers see the Winside news page.

CARROLL — Carroll's school board was forced to raise their request for tax money by $3,500. For details and other Carroll news, see the Carroll news, page 5, section 2.

SPORTS — Wayne's baseball game with Wakefield has been postponed until Monday night. Wayne will oppose Wisner tonight. For other sports news, see the sports section.

LESLIE — Clean-up work in the tornado district is progressing. Emil Kai and Ellis Stewart are rebuilding. A group of friends helped Albert Kai cultivate but work was hampered by debris embedded in the fields.

NW WAKEFIELD—Pvt. and Mrs. Marlin Fisher, Ft. Belvoir, Va., were honored at dinner Sunday at the Clarence Wolters home. Wednesday guests were from Colorado, California, Pender and Norfolk.

WAKEFIELD—Merlin "Lefty" Olson returned home Thursday from Bellevue Medical center, New York City. He has shown slow but marked improvement since his injury in an auto accident two years ago between Wayne and Wakefield.

SW WAKEFIELD—The Leonard Roberts family attended a family picnic Sunday at Niobrara park. For more details see the SE Wakefield news.

WEDDINGS—For area weddings, see page 3, section 1 and page 8, section 2.

Brown Swiss-Guernsey Show Winners Listed

Listed below are the winners in the joint Brown Swiss-Guernsey dairy show which was held at Wayne June 18. A total of 60 animals were entered in the competition.

An article in last week's Herald inadvertently switched the names of Brown Swiss and Guernsey breeders who entered the competition.

Brown Swiss

Grand champion bull: Gunnar Swanson, Laurel.

Senior champion bull: Swanson.

Junior champion bull: Swanson.

Grand champion female. Arnie Ebker, Winside.

Senior champion female: Ebker.

Junior champion female: Billy Stinger, Hubbard.

4-H winners: Earline Stinger, Hubbard, first; Twyla Swanson, Laurel, second, and Thomas Haase, South Sioux City, third.

Guernsey

Grand champion bull: Henry Buse, Bancroft.

Senior champion bull: Buse.

Junior champion bull: Wayne Gilliland, Wayne.

Grand champion female: Jerome Buse, Bancroft. Buse also had the senior and junior champion females.

Best uddered cow: Rosemary Gilliland, Wayne.

4-H winners: Jerome Buse, first; Miss Gilliland, second, and Ralph Buse, Bancroft, third.

4-H CLUB NEWS

Winside Winners

Winside—Winside Winners 4-H club met last Monday evening in the Howard Morris home with Roger as host. Seven members were present. Lesson was on "Fitting for Shows". Lonnie Behmer and Harlan and Darrel Kremke are attending 4-H club camp at Stanton this week. The next meeting will be July 19 in the Florenz Niemann home with Leon as host.

Busy Farmerettes

Winside—Busy Farmerettes 4-H club met last Wednesday afternoon at the club rooms. Janet Brogren was hostess. Six members answered roll call with their favorite song. Three guests were present. Linda Morris gave a demonstration in preparation for demonstration day at Wayne July 22. Linda, Janet and Glenda Farran are attending 4-H club camp at Stanton this week. Refreshments were served at Witt's cafe. Judy Bronzynski will entertain at the August Bronzynski home Wednesday.

4-H Cloverettes

SE Wakefield—All members attended the 4-H Cloverettes club meeting with Gayle Utecht last Wednesday afternoon. Discussion was held on their work. Sharon Hammer was a guest. The next meeting will be with Eunice Barelman July 14.

Merry-Maiden

Hoskins — Merry-Maiden 4-H club met last Wednesday afternoon with Carol Klug. The older group judged luncheon sets. A lesson was given on bed making. Carolyn Dietloff will have the next meeting Wednesday.

Strahan Strivers

Strahan Strivers 4-H club will meet July 12 in the Henry Schmitz home. All members were present at the meeting June 7 in the Albert Milliken home. Discussion was held on the different parts of a hog. A film on wild life was shown.

Seamliners

Seamliners 4-H club met Friday with Verlene Magnuson. Nine members were present. Projects for the next meeting were discussed. Plans were made to attend judging day Tuesday. The group attended demonstration day Monday. Jeanette Kirchner will be hostess at the July 23 meeting.

"A Dollar Saved Is A Dollar Earned"

CANNY MEMBERS OF THE 'HERALD 3-YEAR CLUB'

Mrs. William Stuthman
Rt. 2, Wayne

John Greve
Rt. 1, Wakefield

Clarke Kai
Pender

Herman Fuoss
Rt. 3, Wayne

Clarence Woods
Rt. 1, Carroll

Mrs. Marie H. Hansen
Rt. 3, Wayne

Theodore Roeg
Rt. 1, Pilger

Earl Merchant
Wayne

Elmer VonSeggern
Rt. 2, Wisner

Courthouse Roundup

Marriage Licenses

June 24: James W. Thomas, Dixon, and Ethel I. Lamb, Wayne.

June 24: Helen M. Pokett, Wayne, and Charles W. Harder, Wayne.

County Court

June 25: Leon Niemann, Winside, fined $15 and costs of $7 for reckless driving and improper muffler; complaint signed by John J. Gallop.

June 25: Earl Jones, Wayne, fined $10 and costs of $5.16 for intoxication; complaint signed by R. H. Hansen.

June 25: Bill Hubbard, Allen, fined $20 and costs of $5.16 for speeding and failure to stop at stop sign; complaint signed by W. H. Eynon.

June 25: Harold M. Nelson, Wayne, fined $40 and costs of $4 for speeding; complaint signed by LeRoy Hodtwalker.

June 26: Robert B. Evans, Wakefield, fined $50 and costs of $12 and sentenced to 10 days in jail for willful reckless driving; driver's license also suspended for 30 days; complaint signed by LeRoy Hodtwalker.

Deeds Filed

June 25: N. H. and Maria L. Brugger to Earl A. and Marcella L. Larson, lots 10, 11 and 12, blk 1, Skeen and Sewell's add to Wayne for $1 ($1.10 in revenue stamps attached).

June Assistance Funds

Federal OAS, $1,321.91; state blind, $63.54; fed. blind, $72.92; state child welfare, $291.15; fed. child welfare, $508.44; state administrative expense, $455.

County Treasurer

Driver's license examinations will be given at the courthouse all day Friday. Exams will be given by a civilian employee of the motor vehicle department. This is the last appearance of the examiner until late August.

District Court

June 24: H. H. Honey vs. Texey Sales & Service, et al. Honey awarded lump sum payment of $520 for foot injuries received while adjusting power lawn mower.

County Superintendent

Two more rural teachers for the 1954-55 term have been reported to County Superintendent Marie Wright. They are Marian Wolverton, District 35, and Shirley Suehl, District 11.

District Court

June 29: Marie Wagner, Hoskins, vs. George Wagner, Hoskins, suit for separate maintenance. Defendant ordered to pay $150 monthly for temporary support starting July 1, costs of suit and attorneys' fees.

Distinguished Invitations

Indication of your own good taste—the correctness and smartness of invitations printed to your order. Also stationery and calling cards.

Come in for prompt service.

The Wayne Herald

Four Generations

Pictured at right are four generations of Harmers, who were snapped during a recent visit at the Homer Harmer home, Laurel. They are, left to right: Mrs. Bonnie Lee Harmer Smith, New Orleans, La.; Harold Harmer, Carroll, father of Mrs. Smith; Homer Harmer, Laurel, father of Harold and grandfather of Mrs. Smith, and Connie Lee Smith, daughter of Mrs. Smith, granddaughter of Harold and great-granddaughter of Homer.

The Smiths left June 19 for their home after a two-week visit at the Harmer homes.

Mrs. R. Miller

Shown above is Mrs. Roger Miller, formerly Janeane Tepner. The couple were wed the first part of June at Plainview. Mrs. Miller is the daughter of Mr. and Mrs. Edward Tepner, Plainview. Miller is the son of Mr. and Mrs. Edward Miller, Castana, Ia. Both are graduates of WSTC.

Those Who Serve . . .

In Our Armed Forces

Wayne

The address of Pvt. Otto Junior Test, who left for service June 7, is US 55003796
Co. A 128th Armd. Ord.
Maint. Bn. R. C. 6th Armd. Div.
Box Z192
Fort Leonard Wood, Mo.
He is the son of Mr. and Mrs. Otto Test.

Pvt. Donald Koll, son of Mr. and Mrs. Gus Koll, returned to Ft. Leonard Wood, Mo., Thursday after a 12-day visit with his parents. His address is: U.S. 55146798
Co. A 51st Engr. Bn.
6th Armored Div. Trains.
Ft. Leonard Wood, Mo.

Pvt. Gilbert H. Granquist is taking his eight-week basic training at Ft. Leonard Wood, Mo. He entered the service May 3. Pvt. Granquist is the son of Mr. and Mrs. Harry Granquist. His address is:
Co. C 6th Qtrmstr. Bn. Res. Com.
6th Armd Division
Ft. Leonard Wood, Mo.

Carroll

Pvt. Marlin D. Fisher graduated June 18 from the eight-week engineer parts supply course at the Ft. Belvoir, Va. engineer school.

Markets

(Prices in Wayne Wednesday a.m.)

Corn	$1.50
Oats	.65
Cream	.53
Hogs	25.25
Heavy Hens, lb.	.10
Leghorn Hens, lb.	.08
Cocks, lb.	.08
Springs, lb.	.15
Eggs, doz.	.19

Perfect Control of Light and Air At Your Fingertips

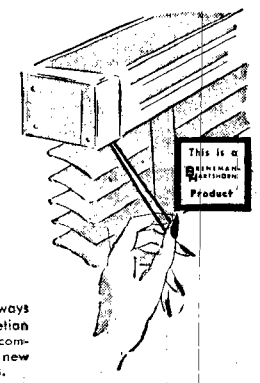

Always efficient and always in good taste, B-H Venetian Blinds bring greater comfort to your rooms, new charm to your windows.

Larson's

LARSON KUHN CO.

'I See by The Herald'

Items about Wayne folks you know

Mr. and Mrs. Ray Prouse, Randy and Marian, Duarte, Calif., came last Tuesday to spend 10 days with relatives at Wayne and Allen. Mrs. Prouse is a daughter of Mr. and Mrs. C. H. Doescher. A Doescher family reunion was held Sunday at the Floyd W. Johnson home, Laurel in honor of the Prouse family and Mr. and Mrs. Albert Purdy, Tacoma, Wash. Forty-seven relatives attended.

Mr. and Mrs. Jim Heslop and family, Chippewa Falls, Wis., spent the weekend with Mrs. Heslop's parents, Mr. and Mrs. W. L. Phipps.

Dr. William A. Roeber attended the annual congress of the American Optometric association at Seattle, Wash., from last Sunday until last Wednesday.

Mr. and Mrs. Ralph Sellhorn and Mrs. Esther Rice were guests in the Ed Smith home Tuesday and Wednesday. Mr. Sellhorn is a former teacher at WSTC and Mrs. Sellhorn at Wayne High. Wednesday they had lunch in the Don Emery home. Wednesday evening they were honored at a dinner in the college student union.

Dean Hughes, Wahoo, was a Saturday overnight guest in the Wallace Hughes home.

Arriving Tuesday for the funeral of William Kugler today were Mrs. William Kugler and Dr. and Mrs. H. A. Teckhaus, Monterey Park, Calif., Mr. and Mrs. A. L. Chichester, Whittier, Calif., Mr. and Mrs. W. F. Thomsen, Carol and Judy, El Segundo, Calif., and Mrs. A. R. Larsen, Meridian, Idaho. They are staying in the Henry Kugler home and will leave Saturday.

Mrs. Clara Heylmun and her sister, Anne McCune, Minneapolis, joined a Boston university tour and will spend July and August in Europe. They will leave from New York Monday and will tour Holland, Denmark, Germany, Switzerland, Italy, France, Belgium, Scotland and England.

Mrs. Ralph Livingston, Michele and Colleen, Norfolk, arrived Saturday for an indefinite stay with Mrs. Livingston's parents, Mr. and Mrs. Basil Osburn.

Mr. and Mrs. Emil Utecht, Mrs. Mary Utecht and Will Kohlmeier, Eyota, Minn., were dinner guests in the Richard Utecht home, Wakefield, Tuesday evening.

Mr. and Mrs. Melvin Sahs and family and Mrs. Elizabeth Rehmus, Schuyler, were guests at the Otto Sahs home Sunday. Mr. and Mrs. Keith Reed called in the afternoon.

Guests at the Otto Sahs home Friday night were Mr. and Mrs. George Sieger and daughters.

Mr. and Mrs. Ed Grone and family were in the August C. Wittler home last Tuesday evening helping Marjorie celebrate her first birthday.

Dinner guests of Mr. and Mrs. Ed Grone Friday evening were Mr. and Mrs. E. H. Summers, Norfolk, and Mr. and Mrs. Elmer Lyons and Frank, Laurel. Guests later in the evening were Mr. and Mrs. Richard Breitkreutz and family, Wisner.

Mr. and Mrs. Walter Walker, Cherokee, Ia., and John West, Eau Claire, Wis., were Wednesday and Thursday visitors at the A. W. Dolph home.

WSCS Guest Tea Held Thursday At Randolph

Herald's Special News Service

Randolph — WSCS held its annual guest day tea and program at the Methodist church parlors Thursday afternoon. The event was presided over by Vice President Mrs. Melvin Miller.

Children of the daily vacation Bible school presented a program which included a rhythm band, puppet show and piano and accordion solos. Mrs. Paul Delozier was program chairman. Mrs. J. N. Dennis led devotions.

Corsages were presented several members and guests. Mrs. Mary VanSlyke and Mrs. William Lewis were honored as the oldest member and guest, respectively. Both are 81. Mrs. Millard Barnes was the newest bride. Mrs. Ray Roberts, San Diego, Calif., and Mrs. Hans Schager, San Gabriel, Calif., came the farthest distance.

Others who received corsages were Mrs. Arch Bacon, Mrs. Mary Hansen, Mrs. Gus Hilkemann, Mrs. Harley Stevens, Mrs. L. Brummels, Mrs. Orville Brandt, Mrs. Robert Hendrickson, Mrs. Mary Callies, Mrs. Ben Pronneke and Mrs. Ross Louthan.

Hostesses were Mrs. Iva Martindale, Mrs. Leonard Simmons, Mrs. Paul Dittman, Mrs. W. T. Fisher, Mrs. Frank White, Mrs. August Johnson, Mrs. Roger Buchanan and Mrs. E. R. Graham.

Among the out-of-town guests were: Glennie Bacon, Laramie, Wyo., Loris Schwartzendruber, Parnell, Ia., and Mrs. Pronneke, Norfolk.

Mr. and Mrs. Burr Davis and Sandra took Jim to Annapolis, Md. Monday. He entered the U. S. Naval Academy there. Mr. and Mrs. Davis and Sandra will return home Wednesday.

Concord

Mrs. E. J. Hughes
Phone 22R47

Sunday dinner and supper guests in the LeRoy Johnson home were Mr. and Mrs. William Nitzschke, Carmen and Marvin, Remsen, Ia., Mr. and Mrs. Arny Ott, Allen and Eugene, Merrill, Ia., Arline Johnson, Sioux City, and Euvodia Johnson.

Mrs. Bilger Pearson and Lila, Euvodia Johnson and Rodney Johnson were Tuesday afternoon visitors in the LeRoy Johnson home.

THE WAYNE HERALD ON SALE AT
MORRISON HOTEL
FELBER PHARMACY

KUGLER —

(Continued from page 1)

chased a farm five miles south and two east of Wayne.

In 1917 he sold the farm to buy a residence in Wayne. Since fall of 1941 he had been making his home with Dr. and Mrs. H. A. Teckhaus in California.

Mr. Kugler was one of the charter members of Evangelical Lutheran church organized in Wayne in 1889. Later the church was called Our Redeemer Lutheran church. He served several years as trustee and treasurer.

May 21, 1939 Mr. and Mrs. Kugler observed their fiftieth wedding anniversary at their home at 303 Nebraska, Wayne. They celebrated their sixty-fifth anniversary in Monterey Park this year.

Survivors are his wife, a son, Henry, Wayne; four daughters, Mrs. A. R. (Susanna) Larsen, Meridian, Idaho, Mrs. W. F. (Emma) Thomsen El Segundo, Calif. Mrs. H. A. (Rose) Teckhaus, Monterey Park, Calif., Mrs. A. L. (Milly) Chichester, Whittier, Calif., 11 grandchildren, 8 great grandchildren, and a sister, Mrs. Susanna Pieponstock. A daughter, Mrs. James (Dorothy) Milliken, preceded him in death in 1932.

Altona

By Staff Correspondent

Mr. and Mrs. E. P. Gaauwe were dinner guests in the J. H. Saphr home last Sunday.

Mr. and Mrs. Ray Puntney, Hartington, and Mrs. Ella Harder were last Monday evening visitors in the Melvin Johnson home.

Mr. and Mrs. Fred Frevert called in the Ernest Behmer home, Hoskins, last Sunday afternoon.

Mr. and Mrs. Fred Bruns and Larry helped Melvin Bruns, Pender, celebrate his birthday last Wednesday evening.

Mr. and Mrs. Robert Hughes, Nancy and Ralph, Compton, Calif., and Mrs. George Hughes had dinner Saturday in the Ernest Sieken home.

BETTER ADVERTISING AT LESS COST

MR. MERCHANT—We are pleased to announce that we have acquired a franchise to the Metro Newspaper Service so that we may help you prepare more effective advertising at less cost. Beginning immediately our skilled staff will be able to make available to you the attention compelling illustrations, timely advertising ideas, and copy hunches for which this nationally famous service is noted. Metro Newspaper Service endows your advertising in this newspaper with more pulling power. It is yours to use and it costs nothing extra.

EVERYTHING YOU NEED FOR A GOOD AD is yours for the asking now that we have Metro Newspaper Service: dramatic attention compellers, merchandise illustrations, hand lettered headings, ideas, copy suggestions. When you buy space in this newspaper you also obtain free access to Metro Newspaper Service.

Ask any of our Representatives.

THE WAYNE HERALD

Getting Ready For Vacation ? ?

HOW ABOUT YOUR CAR?

Many A Good Vacation Is Spoiled . . .

. . . By Poor Car Performance

Before you leave on your vacation trip, bring the old bus in for our pre-vacation tune-up, check-up. KNOW it is in tip-top condition before starting on your trip. The peace of mind you will have is worth the small cost. Start out with a car you know will bring you bank.

Goodwill Used Cars - For Better Vacation Motoring

1952 PONTIAC
Catalina 8. One owner, dual range hydramatic. Loaded with accessories. Low mileage, exceptionally clean.

1948 PONTIAC
Streamliner 8, 2-door. Hydramatic, two-tone green. Completely overhauled.

1948 PONTIAC
Streamliner 4-door 8. Hydramatic, two-tone grey, new tires.

—Headquarters For Wheel Alignment and Balancing—

Ed Wolske Auto Service

PONTIAC — CADILLAC — WILLYS — GMC TRUCKS

Phone 95 216 West First Wayne, Nebr.

SOCIAL and CLUB News

★ WEDDINGS ★ REUNIONS ★ CLUB MEETINGS ★ SOCIAL EVENTS

SOCIAL FORECAST

Thursday, July 1
Trinity Lutheran Aid—school basement
St. Paul's Altar Guild—church parlors
Redeemer Ladies Aid church parlors
King's Daughters church parlors
Country Club—1 p.m. luncheon
No Lo—Mrs. Mike Karel
Friday, July 2
Golden Rod—Mrs. Walt Ulrich
Tuesday, July 6
Hillside—guest day at Woman's club rooms
Redeemer Missionary church parlors
Royal Neighbors Woman's club rooms
Central Social Circle Mrs. Keith Reed
Wednesday, July 7
St. Paul's Bible Study—church parlors
Thursday, July 8
Logan Valley Homemakers—Mrs. Ben Hollman
Altona Social Mrs. Anton Pflunger
Bridge Club Mrs. LeRoy Hodtwalker
Presbyterian Women 9 a.m. breakfast in church parlors
Sunny Homemakers Mrs. Arnold Janke
Country Club 1 p.m. luncheon

Rebekahs Meet In Club Rooms Friday Evening

Rebekahs met in the Woman's club rooms Friday evening. A regular business meeting was held. Mrs. A. D. Lewis was in charge of entertainment. Bingo was played. Hostesses were Pearl Sewell and Mrs. C. J. Perrin.

St. Paul's Couples Plan Family Picnic

St. Paul's Couples league met in the church parlors Sunday evening. Plans were made for a family picnic to be held July 25 at Ponca. Devotions were led by Mr. and Mrs. Harry Leseberg. They also had the topic on "Train Up A Child." Hosts were Mr. and Mrs. Ardale Test, Mr. and Mrs. W. G. Volker and Mr. and Mrs. Lavern Harder.

Country Club Prize To Mrs. W. Griess

Country club held a 1 p.m. luncheon Thursday. About 33 were present. Mrs. Wilmer Griess won the golf prize by having the lowest combined total of holes three and eight. Mrs. Henry Ley and Mrs. F. S. Morgan won bridge prizes.

Evening Circle Meets Thursday at St. Paul's

St. Paul's evening circle met Thursday evening in the church parlors. Rev. W. G. Volker led devotions. The study of Luke was continued. Mrs. Emil Siefken served refreshments.

Methodist Circle IV Holds Wednesday Meet

Methodist Circle IV met with Mrs. Harold Ingalls last Wednesday evening. Mrs. Robert Merchant was co-hostess. Ten members were present. Guests were Mrs. Ernie Evans, Mrs. F. W. Rothery, Mrs. C. A. Preston and Mrs. A. B. Gray. Mrs. Merchant led devotions. Discussion was held on the making of year books. Mrs. Ivan Frese, Mrs. Lloyd Heydlauff and Mrs. Marvin Lewellyn were appointed to the finance committee. Mrs. Frese is chairman.

Methodist Circle III Has Montana Guest

Methodist Circle III met last Wednesday afternoon with Mrs. Everett Rees. Mrs. James Teeter was co-hostess. Mrs. Leon Foster, Bigfork, Mont., was a guest. Mrs. Charles Obye led devotions. Mrs. Jorgensen was in charge of the program.

Country Club to Hold Family Picnic Sunday

Country Club will hold a family picnic Sunday evening. Mrs. John Rice and Mrs. Jack Miller are in charge of arrangements. Final plans will be completed at the Country club luncheon today.

Former Staff Members Honored Saturday

A tea was held in the college student union dining room from 3 to 5 p.m. Saturday afternoon honoring Mrs. R. R. Smith, Ethel Stephens, Margaret Schemel, Mrs. Isobel Rust and Mildred Piper, all former Wayne State staff members. Hostesses were Mrs. Lillian Miller, Jessie Boyce, Denore Ramsey, Mrs. Yale Kessler, Mrs. Ray Schreiner and Mrs. A. V. Teed.

Mrs. Wiltse Is Hostess To Methodist Circle I

Mrs. Willard Wiltse was hostess to Methodist Circle I last Wednesday afternoon. Devotions were led by Mrs. Claude Wright. She was assisted by Mrs. Dave Theophilus. Mrs. Arthur Price and Mrs. K. N. Parke. Co-hostess was Mrs. Richard Bamister. Next regular meeting will be held in September.

Duo Club Meets; Plans Family Picnic Monday

Duo club met in the Grace Lutheran church parlors last Monday evening. Plans were made to hold a family picnic July 25. The place for the picnic has not yet been decided upon. Rev. E. J. Bernthal had devotions which consisted of a question box. Mr. and Mrs. Howard Seiffert were in charge of the entertainment. Spoon was played. Prizes were won by Mrs. Fritz Mann and John Rhoades. Hosts were Mr. and Mrs. Wes Pflueger and Mr. and Mrs. Robert Meyer.

L. Ramsey Speaks to Presbyterian Women

Lenore Ramsey spoke and showed sldies of the Madonnas painted by different artists at the Presbyterian Women's meeting last Wednesday evening. It was guest night. Mrs. Dave Ewing led devotions. "Ave Maria" was sung by Mrs. James Withee. She was accompanied by Mrs. Herbert Welch. Hostesses were Mrs. Maurice Proett, chairman, Mrs. Rex Conner and Mrs. Evan Williams.

D. R. Carlsons Announce Daughter's Engagement

Mr. and Mrs. Donald R. Carlson announce the engagement and approaching marriage of their daughter, Beverly Jean, to Pvt. David Ingalls, son of Mr. and Mrs. Harold Ingalls. They plan to be married in August at California. Miss Carlson is employed at The Wayne Herald. Pvt. Ingalls is stationed at Beale AFB, Calif.

Shower Held for Mrs. D. Denkinger Monday

Shower was held for Mrs. Donald Denkinger in the Amos Echtenkamp home Monday evening. About 14 guests were present. Prizes won by Fauneil Blecke, Carol Simonin and Jackie Victor were given to the guest of honor. Mrs. Denkinger's colors of blue and white were carried out is the decorations. Hostesses were Mary Christensen and Kathleen Echtenkamp.

Methodist Circle II Discusses New Year

Methodist Circle II met in the church parlors last Wednesday afternoon. Discussion was held on next year's meetings. Mrs. Clarence Preston was a guest. About 20 members were present. Devotions were led by Mrs. C. L. Pickett on "Faith For The Day." A sack lunch was held. There will be no more meetings until September.

Miscellaneous Shower Held for S. Horak

Miscellaneous shower was held for Shirley Horak, West Point, in the Robert Nelson home Thursday afternoon. Mrs. Nelson and Mrs. Willis Nelson were hostesses. Nine guests were present. Games were played and prizes won by Mrs. Neil McCorkindale. Mrs. Frieda Hahlbeck and Miss Horak. Miss Horak and Harold Nelson were married at West Point Saturday.

Ruth Beeks to Wed Albert Christ Aug. 15

Mr. and Mrs. Roy Beeks announce the engagement and approaching marriage of their daughter, Ruth Mae, to Albert Christ, son of Mr. and Mrs. Otto Christ, Walthill. The marriage will take place Aug. 15.

Weddings . . .

Wed at Carroll

—Picture by Wayne Photo

Pictured above is Mrs. Gilbert Mattes, the former Darlene Blecke, daughter of Mr. and Mrs. Leonard Blecke, Carroll. The couple was married June 20 at Carroll.

Mr. Mattes is the son of Mr. and Mrs. Jay Mattes, Allen. The G. Mattes are residing on a farm near Allen.

Helen Pokett Wed Thursday To C. Harder

Helen Marie Pokett and Charles William Harder were married Thursday at 5:15 p.m. in the First Methodist church, Rev. A. B. Gray officiated at the single ring ceremony. The bride is the daughter of Mr. and Mrs. Paul Pokett, Laurel. Harder is the son of Otto Harder, Omaha.

The bride chose a powder blue nylon dress with white accessories. Her corsage was of pink carnations.

Bridesmaid was Sharon Lindsay. She also wore a powder blue nylon dress with white accessories and a pink carnation corsage.

Kennard Manske was best man. The men wore blue summer suits and white carnation boutonnieres.

The bride was graduated from Laurel high school and attended WSTC one semester. The bridegroom served in the Air Force four years. Both are employed at Wayne cafe.

The couple took a two-day trip to Denison, Ia. and now live at 502 Logan.

Paula M. Mize Married June 21 To M. Burnett

Mrs. Paula Markley Mize, daughter of Mr. and Mrs. Frank Markley, Greeley, Colo., and Madison M. Burnett, son of Mrs. M. M. Burnett, Stratford, Okla., were wed at the home of the bride's parents June 21. Rev. Barney, pastor of the Methodist church, Eaton, Colo., officiated.

Others present were Mr. and Mrs. Carl Markley, Cheyenne, Wyo., and Mr. and Mrs. R. E. Montgomery, Greeley.

The bride is a graduate of Colorado A & M college and the University of Wyoming. She will attend Colorado State College of Education at Greeley this summer. She is employed as teacher trainer in vocational homemaking education at WSTC.

The bridegroom was graduated from Oklahoma A & M college. He will attend Colorado A & M this summer. He was on the staff of WSTC as agricultural instructor. He will teach at Wakefield high school next fall.

Earlyne McCaw Wed In Dixon To H. Murray

(Herald's Special News Service)

Dixon—Earlyne McCaw, daughter of Mr. and Mrs. Earl McCaw, Allen, and Harold Murray, son of Mr. and Mrs. John Murray, were married June 19 at 9 a.m. in St. Ann's Catholic chuch. Father Brock performed the double ring ceremony.

The bride chose a white satin gown with a white veil. She carried a bouquet of white carnations.

Mrs. Chet McCaw, Chicago, was matron of honor. Bridesmaid was LeeJean McCaw, Allen.

Robert Murray was best man and Chet McCaw, groomsman. Ushers were Merle Murray and Earl Potter, Ponca.

Reception was held in the home of the bride's parents.

The couple are both graduates of Dixon high school.

Mrs. Harrison

Married June 20 at Pender was Mrs. William Harrison, above. She is the daughter of Mr. and Mrs. Edward Schmeckpepper, Pender. Mr. Harrison is the son of Mr. and Mrs. Russel Harrison, Wakefield.

Shirley Horak Harold Nelson Marry Saturday

(Herald's Special News Service)

West Point—Shirley Horak, daughter of Mr. and Mrs. Venance Horak, and Harold Nelson, son of Henry C. Nelson, Wayne, were united in marriage at 10 a.m. Saturday in the Grace Lutheran church. The double ring ceremony was performed by Rev. George P. Krohn.

The bride wore a pink silk, street length dress. Her accessories were white and she had a white rose corsage.

Mrs. John Phipps, Wayne, was bridesmaid. She wore a navy blue nylon dress with pink accessories. Her corsage was of pink roses.

John Phipps was best man. The men wore dark blue suits with white carnation boutonnieres.

Mrs. Horak chose a light blue dress with white accessories.

The bride was graduated from West Point high school and attended WSTC two years. She is now employed by a dentist in West Point. The bridegroom was in the Army two years. He is now working at Marra Home Improvement company, Wayne.

The couple will live in West Point.

Faye Echtenkamp Married Sunday To Donald Koch

Faye Mary Ann Echtenkamp, Sioux City, daughter of Mr. and Mrs. Herman Echtenkamp, and Donald Earl Koch, son of Edgar Koch, Sioux City, were married Sunday at 7 p.m. in Immanuel Lutheran church. The double ring ceremony was performed by Rev. T. H. Buehner.

Decoration of the church consisted of white roses, baskets of lavender gladioli, white peonies, palms, ferns and white candelabra. Melvin Meyer sang "The Wedding Prayer" and "The Lord's Prayer." He was accompanied by Mrs. Marvin Nelson.

The bride, given in marriage by her father, wore a floor length gown of white satin and net. The bodice was of lace over satin with an appliqued yoke. A double layer of net was over the satin skirt. It featured long pointed lace sleeves and lace insets in the skirt. Her fingertip veil of net illusion was caught by a cap of lace and pearls. She carried a cascade bouquet of white roses.

Mrs. William Pratt, Sioux City, sister of the bridegroom, was matron of honor. Her floor length gown was of green net over taffeta. She wore mitts to match and a headband trimmed with carnations. Bridesmaids were Mrs. Kent Hall and Mrs. Don Pippitt. Their gowns were identical to that of the matron of honor in lavender. All carried bouquets of white carnations. Donna Koch, Sioux City, was flower girl. She wore a floor length white taffeta gown.

Larry Echtenkamp was best man. Groomsmen were Ed Koch and William Pratt, both of Sioux City. Ushers and candle-lighters were Duane Greunke and Gordon Owens, Ute, Ia.

Mrs. Echtenkamp wore an appliqued beige linen dress with white accessories. Her corsage was of peach baby roses. Mrs. Elsie Kunc, aunt of the bridegroom, chose a pink dress with white accessories and a pink carnation corsage.

Reception was held in the church parlors for about 175 guests. Mrs. Curtis Schmidt, Arlington, was in charge of the guest book. Ardyth and Ardyce Koch had the gifts. The three-tier wedding cake was cut by Ruth Anderson, Sioux City, and Mrs. Ed Koch. Mrs. Henry Splittgerber poured. Hostesses were Mrs. Ed Echtenkamp and Mrs. Rudolph Greunke. Waitresses were Mrs. David Frisbee, Sioux City, Verna Mae Bartel, Sioux City, Joan DeJong, Iowa City, Mrs. Ralph Fuoss, Berlene Echtenkamp and Lavern Pospishil. Assisting in the kitchen were Mrs. Edward Meyer, Mrs. George Wischhof, Mrs. Alvin Roeber and Mrs. Herbert Echtenkamp.

The bride was graduated from Wayne Prep and attended WSTC two years. She took nurses training at the Lutheran hospital, Sioux City, where she is now employed as a registered nurse. The bridegroom spent 5½ years in the Navy and is employed by a Sioux City electrical firm.

For going-away the bride chose a white linen dress with embroidered pink roses, white accessories and a corsage of pink baby roses.

The couple will live in Sioux City.

J. Whittenburg, Hubert McClary Wed In Arkansas

(Herald's Special News Service)

Ft. Smith, Ark.—In a double ring ceremony at the Memorial chapel of the First Methodist church, Jo Ann Whittenburg was married to Duane R. McClary Saturday. Dr. Fred G. Roebuck officiated. Miss Whittenburg is the daughter of Mr. and Mrs. Delmar Whittenburg, Ft. Smith. McClary is the son of Mr. and Mrs. Hubert McClary, Winside.

Floor baskets of white gladioli, palms and other greenery banked the church altar. Edna Earle Massey accompanied William G. Whittenburg, brother of the bride, as he sang, "Because" and "I Love You Truly."

The bride was given in marriage by her father. She wore a ballerina length gown of white dotted swiss nylon over taffeta. It was fashioned on princess lines with a sweetheart neck and full-flared circular skirt. Her illusion fingertip veil was held by a small cap trimmed in seed pearls. She carried a single white orchid on a white Bible.

Mrs. William G. Whittenburg was matron of honor. Kathaleen McClary, Winside, sister of the bridegroom, was bridesmaid. Their gowns were identical in design to the bride's only in blue and pink nylon dotted swiss over taffeta. Each carried a colonial bouquet of small blue and pink daisies.

Hubert McClary, Jr., Winside, brother of the bridegroom, was best man. Groomsman was Chester Maretz, Winside. Ushers were Robert Rayburn, Ft. Smith, and Walter Crane, Spiro, Okla.

Mrs. Whittenburg and Mrs. McClary wore navy blue and white dresses. Each had a pink carnation corsage.

Reception was held in the church foyer. Mrs. Walter Crane was in charge of the guest book.

The couple will be at home in Junction City, Kan., where the bridegroom will finish his service in the army. They will then make their home in Edmond, Okla., where the bridegroom will enter college.

The bride chose a pale blue shantung dress with white accessories and an orchid corsage for going-away.

Out-of-town wedding guests were Mr. and Mrs. Hubert McClary, Winside, Mr. and Mrs. I. L. Copeland and Pat, Bopham, Tex., George Whittenburg and Jimmy, Beaumont, Tex., and Mrs. C. E. Williams and Jean Cromer, Muskogee, Okla.

Mrs. Reeg Gives Mission Lesson at Thursday Meet

St. Paul's Women met in the church parlors Thursday afternoon. Mrs. Arnold Reeg had devotions. She also gave the missionary lesson on "The World Council of Churches." Mrs. W. G. Volker had some of the Bible school children sing several action songs. It was voted to contribute to sending two Sunday school youths to the Midland assembly, Fremont, Aug. 8-13. Hostesses were Mrs. William Cayner, Mrs. Alfred Eddie, Mrs. Henry Doring, Mrs. Lavern Harder, Mrs. Frieda Hahlbeck, Mrs. T. J. Hughes, Mrs. Ida Robinson, Mrs. John Kay, Mrs. Mike Draghi, Mrs. Granald Wischhof and Mrs. Paul Schroeder.

Recent Bride

Pictured above is Mrs. Gerald Hasebroock, who was married at Theophilus Evangelical and Reformed church June 13.

Mr. and Mrs. Hasebroock are now living in Wayne. Mrs. Hasebroock is the daughter of Mr. and Mrs. Harry Beckner. Her husband is the son of Mrs. Lela Hasebroock, Norfolk.

WEDDINGS
ENGRAVED or PRINTED
Wedding Invitations
Wedding Announcements
Reception Cards
At Home Cards
Correct Society forms
always available at
THE WAYNE HERALD

Swans'

Summer daintiness starts with

A FRESH Life Bra EVERY DAY

Here's a sure way to stay poised and pretty even though the mercury soars—start every day with the cool treat of a freshly laundered Life Bra. It's a can't-miss formula for summer daintiness . . . so be sure you have enough *extra* Life Bras to see you through. Wash them as often as you please—these wonderful bras won't shrink, won't lose their fabulous fit even after dozens of sudsings. Longline, bandeaux, plunging and strapless styles made to your own measurements in our wide selections. Choose your complete summer bra wardrobe today.

Life Bra shown No. 562 cotton broadcloth with elastic comfort release in front . . . $2.00
Other styles from . . . $1.25

Life by Formfit

SWANS'
Apparel for Women

BIG BILLS CAN BE A PROBLEM!

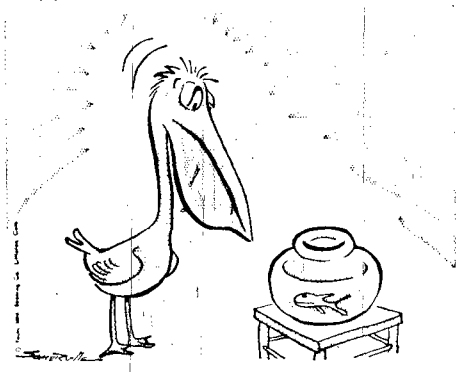

But this is no fish story. Big bills aren't cumbersome when they're handled right. You'll have no trouble with big bills when you ask yourself these questions first:

1. How much will it cost me to finance this?
2. Is this obligation in line with my earning power?
3. Can I save money by arranging for a low-cost bank loan?

First National Bank
200 Main Phone 7

COAST TO COAST STORES
MIDSUMMER'S BEST BARGAINS!
Celebrate with Savings
INDEPENDENCE SALE
LAST 2 DAYS
11 BIG DEPARTMENTS

Complete Sanding & POLISHING KIT
Rubber and sandpaper discs, polishing bonnet and ¼ inch adapter. (HA1948) 89¢

Kills Fast! Household BLACK FLAG SPRAY
Kills flies, moths, other insects fast. 5% DDT added. (HB960) 35¢ Pint

Tall, Cool, 9 Ounce GREEN TUMBLERS
Regularly 6 for 60¢
Tapered Forest Green glass tumblers for cool summer drinks (WG100) 6 for 39¢

Easy Folding JUMBO BUG SCREEN
Protects car's chrome, paint and engine. Folds in half for easy storage. (AB5A) Regularly $4.50 $3.49

Heavy steel, 34-Inch FULL SIZE WAGON
REGULARLY $7.95 $5.88
Strong for work, sturdy for play, full size, red enamel wagon with 8 inch wheels. (BSW7)

You BUY FOR LESS AT COAST TO COAST STORES BECAUSE WE BUY FOR LESS

5 Year Guarantee PLASTIC HOSE
Compare at $2.95
Lightweight, durable red plastic hose. ⅞ inch diameter. (BHE15) $1.98

4 Pieces in Handle SCREWDRIVER
Three regular tipped blades, one recessed. Fit in hollow plastic handle. (HA511) 49¢

14-Inch Hickory HAMMER HANDLE
Smooth, easy-to-grasp oval ball shape handle. (HA272) 9¢

Smooth Running OCEAN CITY REEL
Level wind, well-balanced reel with 100 yard capacity. (SN480) $1.88

SHOP FOR FARM, HOME AND CAR THESE LAST TWO BIG DAYS!
217 Main M. D. Fisher, Owner Phone 85

WINSIDE . . .

Mrs. Jensen Elected Legion Auxiliary President Saturday

Mrs. Dewey Jensen was elected president of the Winside American Legion Auxiliary at a meeting Saturday in the Legion hall.

Other officers elected were: vice president, Gladys Reichert; secretary-treasurer, Helen Witt; chaplain, Mrs. P. C. Jensen; historian, Mrs. Joy Podoll, and sergeant-at-arms, Mrs. Frank Weible. The last three named were re-elected. Members of the nominating committee were Mrs. Helen Weible, Mrs. Martin Pfeiffer and Mrs. Chester Weble. New officers will be installed in July.

President Edna Wagner presided at the business meeting. Reports of the Memorial day dinner and the serving of meals to the tornado clean-up crews and National Guard were given. The piano at the Legion hall has been repaired and tuned.

Members decided to make 10 pairs of scuffs (men's, bedroom slippers) for the Veteran's home at Lincoln.

The Auxiliary will sponsor a Girls' State party at the Legion hall, tonight. Junith Thompson, Winside's representative to Girls' State this year, will give a report of her trip. All clubs and organizations who helped finance the trip will be invited guests as well as Girl Staters from past years. Mrs. Frank Weible and Mrs. Donald Weible were named on the program committee. The refreshment committee includes Mrs. Harvey Podoll, Mrs. Donald Quinn, Mrs. Warren Jacobsen, Mrs. Leonard Anderson, Mrs. Clarence Pfeiffer and Mrs. George Farran.

Twenty-five members were present. Hostesses Mrs. Jack Sweigard and Mrs. Roy Witte served lunch. Garden flowers decorated the luncheon tables. Edna and Shirley Wagner will entertain in July.

Confirmation Dinners Held Here Sunday

Honoring Shanda Fleer, Nancy Iversen, Leila Redel and Edgar Swanson, Mr. and Mrs. Frank Fleer, Mr. and Mrs. Howard Iversen, Mr. and Mrs. John Redel and Mr. and Mrs. Edgar Swanson entertained at a cooperative dinner in the Trinity Lutheran church parlors Sunday noon for their children's confirmation. Guests were sponsors, Rev. M. W. Peterson and other relatives.

Mrs. Minnie Hansen, Creighton, was a guest Sunday at the Dale Hetrick home in honor of Shirley Hetrick's confirmation. Mrs. Hetrick is a daughter of Mrs. Hansen.

Mr. and Mrs. Otto Field entertained the following guests at dinner Sunday in honor of Donna's confirmation: Mr. and Mrs. Herman Woldt, Pilger, Mr. and Mrs. Walter Reeg, Mr. and Mrs. Emil Bargholz and Chris Bargholz, Wayne, Mr. and Mrs. Hans Dieck, Howells, Mr. and Mrs. Reuben Field and Mr. and Mrs. John Awsiuk and family.

Honoring their son Lonnie, who was confirmed at Trinity Lutheran church Sunday, Mr. and Mrs. Fred Behmer entertained Mr. and Mrs. H. O. Behmer and Mr. and Mrs. Vernon Behmer and family, Hoskins, and Mr. and Mrs. Clarence Pfeiffer and family at dinner Sunday.

Trinity Confirms Seven Youths in Sunday Services

A class of seven was confirmed at the morning service at Trinity Lutheran church Sunday. Members of the class were: Lonnie Behmer, Shanda Fleer, Donna Field, Shirley Hetrick, Nancy Iversen, Leila Redel and Edgar Swanson.

Rev. M. W. Peterson had charge of the service. Following the confirmation service the class partook of Holy Communion. Class pictures were taken.

Mr. and Mrs. Charles Cary, Pilger, were Thursday visitors at the W. L. Cary home.

Mr. and Mrs. A. C. Gabler, Long Beach, Calif., guests at the Mrs. George Gabler home, spent Sunday at the Ed Pospishil home, Howells.

Mr. and Mrs. Alfred Koplin, Wayne, were evening visitors Sunday at the Ben Benshoof home.

Gary and Shirley Martin, Corpus Christi, Tex., are guests this week at the Leonard Andersen home.

Lois Brogren spent from last Tuesday until Thursday at the Dallas Schellenberg home.

Mr. and Mrs. Wayne Imel were Wednesday evening visitors at the Clarence Walters home near Wakefield.

Mr. and Mrs. Lloyd Meyers and family, Oakland were Sunday afternoon visitors at the John Redel home.

Mrs. Gus Hoffman was a Sunday evening visitor at the Mrs. Anna Andersen and Howard Iversen home.

Mr. and Mrs. Ed Schellenberg, Mr. and Mrs. Dallas Schellenberg and family and Mr. and Mrs. Edwin Brogren and daughters attended the Moeller family reunion at Wausa Sunday.

Monday evening guests at the Wayne Imel home were Mr. and Mrs. Frank Bright, Norfolk, and Mr. and Mrs. Evan Williams and family, Wayne.

Churches . . .

Immanuel Evan. and Ref. Church
(George Heusinger, pastor)

Sunday, July 4: No Sunday school or morning worship.

Trinity Lutheran Church
(M. W. Peterson, pastor)

Thursday, July 1: Junior choir practice, 7:30 p.m.

Friday, July 2: Church council at church.

Sunday, July 4: Sunday school, 10 a.m.; worship service, 11.

St. Paul's Evan. Lutheran Church
(H. M. Hilpert, pastor)

Sunday, July 4: Early German service, 9:30 a.m.; Sunday school, 10; late English service, 10:45.

Tuesday, July 6: Council meeting, 8 p.m.

Wednesday, July 7: Ladies aid, church parlors, 2 p.m., Mrs. H. M. Hilpert and Mrs. Reuben Hintz, hostesses; Walther league, 8.

Methodist Church
(C. L. VanMetre, pastor)

Sunday, July 4: Sunday school, 10 a.m.; morning worship, 11, "Under God, Indivisible"; special music by junior choir.

Tuesday, July 6: WSCS, church basement. Meeting will feature reports by youths who were sponsored at intermediate and senior camps by WSCS.

Thursday, July 8: Car-Win parish Methodist Men, church basement. Leonard Halleen is in charge of the program.

Wednesday evening guests at the Art Auker home, Wayne, were: Mr. and Mrs. A. C. Gabler, Long Beach, Calif., Mrs. George Gabler, Mr. and Mrs. Mark Benshoof and Oscar Ramsey.

JoEllen Carney, guest at the W. L. Cary home spent Tuesday afternoon with Ruth Ann Troutman at the James Troutman home.

Mr. and Mrs. Carl Bronzynski and family were Sunday guests at the Ray Gamble home, Wayne.

Honoring Pvt. Leon Koch, Ft. Leonard Wood, Mo., home on furlough, Mr. and Mrs. Allan Koch entertained Mr. and Mrs. Wayne Long and family, Norfolk, Mr. and Mrs. O. R. Selders, Dave Koch, and Allan and Mrs. Mary Weible at dinner and supper Sunday.

Mrs. Alfred Carstens and daughter, Norfolk, and Mrs. Melvin Nydahl and daughter were Sunday afternoon visitors at the William Loebsack home.

Mrs. William Loebsack, LaVonne and Betty, returned home Tuesday after visiting with Donna Loebsack and the Henry Henderson family, Minneapolis. Miss Loebsack has employment in a bank in Minneapolis this summer and part-time employment in a drug store.

Mr. and Mrs. Willie Kahl were Friday afternoon and evening visitors at the Mrs. Ferdinand Kahl home. They also attended the William Rabe funeral.

Mrs. Elvera Hamm spent several days the past week at the home of her son, John Hamm and family.

Mr. and Mrs. Erwal Rosenbaum, Arlington, were dinner guests Sunday at the W. J. Misfeldt home. In the afternoon Mr. and Mrs. Misfeldt and their guests visited at the R. H. Thompson home. Mr. Rosenbaum is a brother of Mrs. Misfeldt and Mrs. Thompson.

Mr. and Mrs. Dean Baird and family, Gretna, were Saturday overnight and Sunday guests of Mrs. Baird's parents, Mr. and Mrs. Ben Lewis. Nancy and Terrie Jo Baird remained for a visit with their grandparents, Mr. and Mrs. Jack Sweigard and Mrs. Cora Bondd were afternoon visitors at the Lewis home.

WINSIDE NEWS

By Gladys Reichert, phone 2682

Society . . .

Social Circle

Mrs. James Troutman was hostess to Social Circle at her home Thursday afternoon. Seventeen members answered roll call. Somerset furnished the afternoon's entertainment. Mrs. John Brugger, Wayne held high score. Mrs. W. L. Cary entertained Wednesday.

Honor Serviceman

Several relatives and friends were entertained Friday evening at the John Asmus home in honor of Pvt. Kenneth Asmus' birthday. Pvt. Asmus is home on furlough. A social evening was enjoyed. Mrs. Asmus served lunch.

WSCS

Methodist WSCS met last Tuesday afternoon in the church parlors with Mrs. James Troutman as hostess. Nineteen members and 10 guests were present. Following the business session, the afternoon was spent quilting. Mrs. Troutman served. Mrs. H. L. Neely entertains July 6.

Birthday Party

A group of relatives and friends were entertained at the George Koll home Sunday evening in honor of Bertha Koll's birthday. Cards and visiting furnished the evening's entertainment. Prizes in cards went to Mrs. Ferdinand Voss and Carl Nurnberg. Lunch was served.

Mary Ulrich Feted

In honor of Mary Ulrich's ninth birthday, a group of 22 boys and girls were entertained at the Edwin Ulrich home last Monday afternoon. Games and contests furnished entertainment. Mrs. Duane Thompson, Mrs. Harold Ulrich and Mrs. Gurney Hansen were in charge of the games and served refreshments. Several decorated cakes centered the luncheon table.

Card Party

Mr. and Mrs. Werner Janke entertained relatives and friends at their home last Monday evening in honor of Mr. Janke's birthday. Progressive cards were played, prizes going to Mrs. Arnold Janke, Marvin Dunklau, Carl Ehlers and Mrs. William Janke. Luncheon was served.

Rebekah Lodge

Rebekah lodge met at the IOOF hall Friday evening. Refreshments were served by Gladys Reichert.

Mr. and Mrs. Herman Hilkeman and Walter, Pierce, were Sunday afternoon guests at the George Koll home.

Out-of-town relatives attending the Chris Nelsen funeral last Tuesday were Andrew Nelsen, Valley, and Mrs. Mary Lee and Fred Lee, Clearwater. Mr. Nelsen was a brother and Mrs. Lee a sister of Chris Nelsen.

Mr. and Mrs. George Farran and family were Tuesday evening visitors at the Wayne Imel home. Mr. and Mrs. Frank Brudigan and family were visitors at the Imel home Thursday evening.

Mr. and Mrs. Willis Ritze and family were Sunday evening visitors at the Carl Ritze home.

Mr. and Mrs. Clifford Petersen, Pilger, were Monday afternoon visitors at the Lester Prawitz home.

Mr. and Mrs. John Ritze and family, Wayne, were Sunday afternoon and luncheon guests at the Carl Ritze home.

Mr. and Mrs. Delbert Smith and baby were Sunday evening visitors at the Merlin Smith home, Stanton.

Mr. and Mrs. Art Fleer and David, Sioux City, were dinner guests Sunday at the Fred Wittler home.

Mr. and Mrs. Lawrence Jochens, Hoskins, were Monday evening visitors at Raymond Wittler home.

Pamela and Dian Prawitz spent Monday with Jodene Prawitz at the Lester Prawitz home.

Mr. and Mrs. Werner Janke and sons accompanied by Mr. and Mrs. Marvin Dunklau, Wayne, were guests Sunday of Mr. and Mrs. Richard Wade and family, Lincoln. Mrs. Wade is a sister of Mrs. Janke and Mrs. Dunklau.

Luncheon guests Sunday at the Howard Iversen home honoring Nancy Iversen on her confirmation were Mr. and Mrs. Pete Christensen and Mr. and Mrs. Chris Jensen and Ronnie, Laurel, and Mrs. Helen Martin and family, Corpus Christi, Tex.

Bill Brogren and Charles Iversen were visitors at the Edwin Brogren home Sunday evening.

At Youth Camp

Wilma Wylie, Maureen Nelson and Hilbert Libengood are attending junior high youth camp at Ponca State park this week. They will return home Friday. Rev. C. L. VanMetre accompanied them.

Home on Furlough

Pvt. Arlyn Hurlbert and Pvt. Robert Swan, Fort Leonard Wood, Mo., arrived June 20 for a 10-day furlough with relatives here.

League Camp

Marilyn Monk, Georgianna and Lydaisy Mann, Janet Peterson and Greta Iversen returned home Friday afternoon from Niobrara, where they attended the Luther League camp Wanatua the past week. Chris Petersen and Howard Iversen drove to Niobrara to accompany the girls home.

Attend Funeral

Mrs. Sena Andersen and Walter, Blair, attended the Mrs. Bertha Nelsen funeral at Trinity Lutheran church last Monday. Mrs. Andersen was a close friend of Mrs. Nelsen.

Tuesday afternoon visitors at the Mrs. Etta Perrin home were Mrs. Howard Morris and Marjean and Mrs. James C. Jensen.

Mrs. W. L. Cary and her niece, Jo Ellen Carney, were Sunday afternoon visitors at the August Koch home.

Mr. and Mrs. Freddie Loebsack and family, Sioux City, spent the latter part of last week at the William Loebsack home.

Sunday visitors at the John Asmus home were Mr. and Mrs. Otto Ziegendorf, Yale, S. D., Henry Sydaw, Stanton, Mr. and Mrs. Hans Asmus, Hoskins, and Mr. and Mrs. Henry Schierloh and grandson, Steve Bussy, Norfolk. Mr. and Mrs. Ziegendorf were Friday and Saturday overnight guests at the Asmus home.

Recent out-of-town visitors at the R. H. Thompson home to visit Mrs. Thompson were Mr. and Mrs. Erwal Rosenbaum, Arlington, Mr. and Mrs. Art Auker, Wayne and Mr. and Mrs. A. C. Gabler, Long Beach, Calif.

Mr. and Mrs. William Janke and their houseguests, Mr. and Mrs. John Parfeitt, Richmond, Ohio, returned Sunday after spending a week at Eagle Wood, Wis.

Mr. and Mrs. S. E. Porter left Tuesday for a several weeks trip through the Eastern states. At Washington, D. C. they will be guests of Mrs. Winston Abernathy, the former Bonnie Anderson. At Danville, Va., they will be guests of Mrs. Porter's children, Mrs. Ed Bryant, Mrs. Waldron Weible, Arnold Porter and Steve Porter and their families.

Mr. and Mrs. Edwin Brogren and daughters and Diane and Jeanette Herbolsheimer were Thursday evening visitors at the Elmer Koepke home. Diane and Jeanette Herbolsheimer spent Thursday and Friday at the Brogren home.

Mr. and Mrs. Norman Deck and family and Anna and Emil Koll were Friday evening visitors at the George Koll home.

Mr. and Mrs. Andrew Andersen and Lauritz Hansen were Thursday evening visitors at the P. C. Jensen home.

Mr. and Mrs. M. W. Barner were Sunday evening visitors at the Clifford Baker home near Wakefield. Darrell Barner who had spent the week at the Baker home, accompanied his parents home.

SOUTHEAST

Wakefield

Mrs. Ellis Johnson
Phone 231-F2

Seagren-Carlson Reunion Held

Fifty attended the annual Seagren-Carlson reunion and picnic Sunday at the Vern Carlson home. Out-of-town relatives were Charles Seagren, Eldon and Albin, Mr. and Mrs. Melville Seagren and family, Mr. and Mrs. Clarence Seagren, Mr. and Mrs. Theodore Seagren, Mr. and Mrs. Waldorf Seagren and family, Mr. and Mrs. George Johnson and Mrs. Don Rasley and children, Fort Wayne, Ind.

Mr. and Mrs. E. E. Hypse were Friday evening visitors in the Charles Pierson home.

Mr. and Mrs. Harold Olson, Delores and Janice took Joanne and two girls from Wayne, Joyce Cook and Sandra Jones, to the Christian service camp at Onawa, Ia. Sunday for a week's stay.

Mr. and Mrs. John Boeckenhauer, Lyle and Dean and Mrs. Helen Anderson were Sunday dinner and supper guests in the Forrest Hansen home near Oakland.

Minnesota Guests

Mr. and Mrs. Algot Nelson and family, Melrude, Minn., arrived Saturday at the home of Mrs. Nelson's brother, Donald Fleetwood, for a visit. Mr. and Mrs. Fleetwood and Doreen and their houseguests were entertained at Sunday dinner in the Mrs. Mabel Fleetwood home. Mr. and Mrs. Nelson will visit in the Charles Fleetwood home while their children, Alvina, Alger, Arnold and Arvid, will stay with the Donald Fleetwoods.

The John Boeckenhauers were Tuesday evening visitors in the Reuben Goldberg home.

Mr. and Mrs. Kenneth Harroun, Sandra, Pamela and Sheila visited in the Donald Kai home Tuesday and Wednesday. The Harrouns left for their home in Ventura, Calif. Saturday morning after a two-week visit in the parental Harry Oak home.

Mr. and Mrs. Reuben Goldberg joined Mr. and Mrs. Eric G. Johnson and Mr. and Mrs. Martin Holmberg at Sunday supper in the Oscar Pearson home, Laurel.

Mr. and Mrs. Charles Pierson helped Mrs. Dean Pierson celebrate her birthday Saturday afternoon.

Mr. and Mrs. Harry Oak and Jerry were Sunday dinner and luncheon guests in the John Hirckert home, South Sioux City. The Donald Kais were Sunday evening visitors in the Oak home.

Maxine Muller visited JaNohn Goldberg from Wednesday until Sunday morning.

Mr. and Mrs. John Hanson and Mrs. Kenneth Schroeder and children were Sunday afternoon visitors and luncheon guests in the Walter Otte home. Mr. and Mrs. John Hanson were Friday evening visitors.

Mr. and Mrs. Walter Otte and Sandy were Sunday evening visitors in the Lloyd Hugelman home.

Mr. and Mrs. Gordon Sholin, Nancy and Stephen, Omaha, were houseguests in the Marvin Mortenson home from Monday until Friday. Bonnie and Gail accompanied them to Omaha for a visit.

Mr. and Mrs. Bill Steele and family and Mrs. Steele's parents, Mr. and Mrs. Holtz, Wichita, Kan., Mrs. Norman Swanson and Linda were Tuesday afternoon visitors in the Ray Hallgren home.

Mr. and Mrs. Ted Harrison drove to Lincoln Sunday and brought Mrs. Fern Grewcock and daughter, Mrs. Cal Anderson, Wausa, here for a visit. Mrs. Anderson returned to Wausa Sunday evening after spending a few days with her mother in Lincoln.

Club Sixteen

Mrs. Paul Everingham and Mrs. Ed Schnasse entertained Club Sixteen in the Everingham home Monday evening.

Birthday Picnic

Relatives and friends enjoyed a picnic supper and spent the evening at the Cecil Rhodes home Sunday evening to help Mrs. Rhodes observe her birthday.

Mrs. Holm Honored At Monday Shower

Mrs. Elmer Nelson and Mrs. C. K. Fischer entertained members of SOS club, friends and relatives at a shower for Mrs. Merlyn Holm Monday afternoon, June 21 in the Nelson home. Envelopes containing cards and dollar bills were pinned with clothes pins to a clothes line suspended in a doorway. Mrs. Holm was given a clothes pin bag and basket to gather in her washing. The bride's colors of lavender and white were used for favors and nutcups. The hostesses served lunch.

Lois Kinney was a Monday and Tuesday overnight visitor with Karen Henrickson.

Mr. and Mrs. George Boonstra and Dorothy Jean were Sunday dinner and supper guests of Mrs. Ada McCorkindale.

Mr. and Mrs. Raymond Richards, Johnny and Chalice and Mr. and Mrs. Bernard Kinney, Charles and Billy were Friday evening visitors in the Ted Harrison home.

Mr. and Mrs. Darwin Nimrod and children were Sunday afternoon luncheon guests in the Ray Hallgren home.

Mr. and Mrs. Waldo Rodene and daughters and Mr. and Mrs. Dale Anderson and family were Sunday evening visitors in the Ted Clapper home.

'I See by the Herald'

Mr. and Mrs. Minor Fisher and Mr. and Mrs. Lloyd Heydlauff and daughter went to Sanborn, Minn. Sunday. Mrs. Fisher and Mr. Hedylauff's mother, Mrs. Minnie Heydlauff, died Thursday. Services were held Monday. Mr. Fisher returned home Monday morning. The others stayed until Tuesday.

Rita Kirwan, daughter of Mr. and Mrs. A. J. Kirwan, Los Angeles, former Wayne residents, received her BA degree June 20 from UCLA. Miss Kirwan is a former WSTC student.

Francis E. Smith, Los Angeles, grandson of Mrs. Frank Weber, Wayne, graduated June 13 from Loyola university school of law. He is a former Wayne High and WSTC student.

Brenna

● By Staff Correspondent

Mrs. George Konopik, jr. and son came June 19 and visited until Sunday with her parents, Mr. and Mrs. William Vahlkamp. Mr. Konopik left for service June 14. Mrs. Konopik will also spend several weeks in the George Konopik, sr. home, Wisner.

Mr. and Mrs. William Vahlkamp drove to Omaha last Monday to meet their son and daughter-in-law, Ensign and Mrs. E. W. Vahlkamp, who arrived by plane. They visited until Wednesday in the W. Vahlkamp home. Ensign Vahlkamp just returned from a tour of duty in the Mediterranian. He will report for six-month submarine school July 5 in New London, Conn. His wife will accompany him.

Those who called in the William Vahlkamp home last Wednesday to see Mrs. George Konopik, jr. and son and Ensign and Mrs. E. W. Vahlkamp were F. W. Vahlkamp, Mr. and Mrs. Emil Vahlkamp, Mr. and Mrs. Arnold Vahlkamp, Mr. and Mrs. Fritz Temme, Mr. and Mrs. Harvey Grosse and Ruth, Mr. and Mrs. Harold Ekberg, Dennis and Connie and Alma Temme. Friday evening callers were Mr. and Mrs. Louis Test, Larry and Kenny, Mr. and Mrs. Harry Granquist, Rollie, Jerry and Mary, Mr. and Mrs. Harvey Reibold, Mr. and Mrs. Emil Westerman, Sharon and Larry and Lou Thun.

Sunday picnic dinner and luncheon guests of Mr. and Mrs. William Vahlkamp were Mr. and Mrs. Otto Nieman and Verdal, Mr. and Mrs. A. C. McMahan and family, Winside, Mr. and Mrs. Harry Stolle and family, Sioux City, Mr. and Mrs. Alfred Sievers and family, Carroll, Mr. and Mrs. Verne Sievers and family, Mr. and Mrs. John Sievers, Mr. and Mrs. Paul Sievers and family and Mr. and Mrs. Carl Thomsen.

MILCH COW SALE

Laurel Sales Pavilion—Laurel, Nebr.

Tuesday Night, July 6

Sale Starts at 8 p.m.

There will be 40 head of milch cows just fresh or heavy springers. This is a fine offering of Shorthorn, Holstein, Guernsey and Jersey milch cows. Each cow is TB and Bangs tested and guaranteed as represented. This is your opportunity to get a good milch cow so be sure to attend this sale Tuesday, July 6.

K. L. Paap, Owner

J. E. Hornbuckle, Auctioneer

PAY LESS...

GET MORE PER DOLLAR

You no longer need to pay high rates for Automobile, Truck, Fire or other insurance that only partially protects you. Farmers Insurance Group, by streamlining insurance methods, have saved millions of dollars that are passed on to you in Low Rate Insurance. Now, because the rates are low, you can afford to buy MORE COMPLETE COVERAGE. A Farmers Insurance Exchange policy is one of the finest, broadest-coverage policies in America . . . yet, it COSTS YOU LESS.

Because you pay smaller premiums semi-annually—you can afford greater amounts of protection. You get nation-wide service—for Farmers Insurance Group is one of America's largest insurers, rated among the leaders in financial strength and in fast, fair payments of claims.

Call your neighborhood Farmers Insurance Group agent today and ask him for his Low Rates on Automobile—Truck—Fire—and all your insurance needs. Compare the costs—see how much you save.

FARMERS INSURANCE GROUP

Automobile, Truck, Fire, Life • All Your Insurance Needs

If you are NOT NOW insured with Farmers and your safe driving entitles you to this discount—fill out and mail coupon . . .

Send me information on how much I can save on ALL my insurance needs.

Make of Car ..... Year ..... Model .....
( ) New ( ) Used

My present auto insurance expires (date) .....

Name .....

Address .....

City ..... Phone No. .....

(You incur no obligation by mailing this coupon)

Chris Bargholz

District Agent

Phone 67-J Wayne Box 22

Wayne Air Conditioning Co.

Says:

New 1954 Yorkaire Conditioner can pay for itself seven times over by 1964!

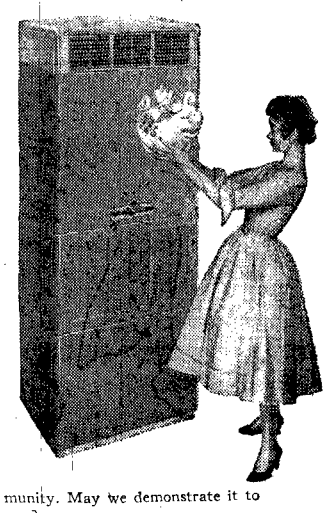

This statement may sound unbelievable—but we have already demonstrated and proved it to the profit of many people in this community. May we demonstrate it to you?

Write or phone for free details! There is no obligation, naturally.

Wayne Air Conditioning

Phone 250 Wayne, Nebr.

YORK CORP. YORK, PA.

York refrigeration air conditioning

HEADQUARTERS FOR MECHANICAL COOLING

All Right, Neighbor Let's Watch It This Weekend!

WHEN . . .
- When you get the urge to swing out of a busy traffic lane and "take a chance" by passing a dozen cars in a row . . .

DON'T DO IT, IT'S MURDER

WHEN . . .
- When you feel like pushing your speed up to 70 or 80 so you can get home sooner . . .

DON'T DO IT, IT'S MURDER

DON'T GAMBLE JULY 4 — OBSERVE ALL RULES — PLAY IT SAFE

This Message Sponsored by the Following Service Stations Who Will

CLOSE AT NOON. MON., JULY 5

Texaco Service — Meyer Oil Co.

Kinder Service — Merchant Oil Co.

Langemeier Oil Co.

Carroll Batters Wayne, 16-4, for Fourth Victory

Wayne's baseball team found itself further in the northern division cellar Sunday night after absorbing a 16-4 beating at Carroll.

Carroll pounded four Wayne pitchers for 16 hits, including five doubles and a triple. The winners scored all their runs in bunches . . . four in the second, five in the fifth and six in the sixth and one in the eighth.

Wayne collected 14 hits but could garner only four runs, three in the first inning. The other tally came in the seventh.

Manager Dean Schram started Roger Higgins on the mound. He was replaced by Gordon Zapp. Erb and Bill Palmer followed. Spec Retzlaff pitched seven innings for Carroll with Ron Lage finishing.

Dowty and King were the heavy hitters for Carroll. Dowty got a double and triple in five trips while King had two singles and a double in six attempts. Irv Brandt and Palmer doubled for Wayne and Don Skeahan tripled.

Both teams left 10 men stranded on the bases.

The box score:

Wayne (4)	ab	r	h	po	e
Tietsort, ss	5	0	2	2	0
Clementi, rf	2	1	0	1	0
Erb, p-rf	2	1	1	0	0
Brandt, cf	5	1	2	1	0
Meyer, c	5	1	2	5	0
Higgins, p-1b	5	0	2	5	0
Palmer, 1f-p	4	0	3	0	1
Price, 3b	4	0	1	2	2
Zapp, 1b-p	3	0	0	5	0
Thomsen, 1f	1	0	0	0	0
Skeahan, 2b	3	0	1	3	0
Totals	39	4	14	24	3

Carroll (16)	ab	r	h	po	e
Havener, 2b	6	2	2	3	0
Tietgen, 3b	5	1	2	1	0
Enling, 1f	4	2	2	2	0
Johnson, cf	4	2	2	1	0
Kipp, 1b	6	1	3	9	0
K. Lackas, c	4	1	1	9	0
Retzlaff, p-rf	4	2	0	1	0
L. Lackas, rf	3	1	2	0	0
Lage, rf-p	0	1	0	0	0
Dowty, ss	5	3	2	1	0
Totals	41	16	16	27	0

Base on balls: Higgins 1, Zapp 0, Erb 4, Palmer 2, Retzlaff 1, Lage 0. Strikes outs: Higgins 4, Zapp 1, Erb 0, Palmer 0. Hit by pitcher: Erb 2. Double plays: Tietsort, Skeahan-Higgins. Two-base hits: Brandt, Palmer, Johnson., King, Dowty, Havener, Tietgen. Three-base hits: Dowty, Skeahan. Left on base: Wayne 10, Carroll 10.

Good John Deere
NO. 5 MOWER
B. J. BRANDSTETTER and SON
Wayne

Good Ford
1946 TRACTOR
with like-new mower and like-new plow
B. J. BRANDSTETTER and SON
Wayne

Sports News

Baseball Roundup

North Division	w	l	pct.
Winside	5	2	.714
Ponca	5	2	.714
Carroll	4	3	.572
Randolph	4	3	.572
Laurel	3	3	.500
Coleridge	3	4	.428
Wakefield	2	5	.285
Wayne	2	6	.250

South Division	w	l	pct.
Lyons	5	0	1.000
Wisner	4	2	.667
Tekamah	3	3	.500
Pender	2	2	.500
Pilger	2	3	.400
Decatur	2	3	.400
Emerson	1	6	.142

Results Last Week

Randolph 5, Ponca 3
Carroll 16, Wayne 4
Winside 10, Wakefield 5
Coleridge 9, Laurel 6
Lyons 4, Emerson 3
Tekamah 20, Pilger 2
Wisner 9, Decatur 7
South 12, North 3
(All Star Game)

Games Sunday

Laurel at Randolph
Winside at Carroll
Coleridge at Ponca
Pender at Emerson
Tekamah at Wisner
Decatur at Pilger

Monday, July 5

Wakefield at Wayne

Lyons Trips Emerson On Only Three Hits

Lyons made every hit count Sunday to take a 4-3 victory over Emerson. The visitors collected only three hits to nine for the losers.

The victory left Lyons in first place in the south division standings with a 5-0 mark.

Lyons scored three runs in the seventh to lead 3-0. Emerson knotted the count in the top of the ninth but the league leaders took the victory with a tally in the last of the ninth.

		r	h	e
Emerson	000 000 003—	3	9	2
Lyons	000 000 301—	4	3	2

Batteries: Welsh and McPherran; Zimmerman and Going.

Tekamah Overwhelms Pilger Nine, 20-2

Tekamah turned loose all its slugging power Sunday to take a 20-2 victory from Pilger. The game was halted after seven innings. The winners were aided by five Pilger errors.

		r	h	e
Pilger	200 000 0—	2	7	5
Tekamah	370 226 x—	20	20	1

	r	h	e
Batteries: Breitkreutz, Coney, G. Helgren and W. Helgren; Morrow and Baker.			

Raabe's Homer Wins For Wisner Sunday

Warren Raabe's grand slam home run gave Wisner a 9-7 victory over Decatur Sunday.

Wisner was outhit 12-9 but the losers couldn't overcome the deficit which followed Raabe's blow. Charles Ziegenbein earned the victory. Grant was the loser.

Winside Ties Leaders; Wakefield Toppepd 10-5

Winside moved into a tie for first in the north division Sunday with a 10-1 victory over Wakefield.

Base on balls: Higgins 1, Zapp 0, Erb 4, Palmer 2, Retzlaff 1, Lage 0. Strikes outs: Higgins 4, Zapp 1, Erb 0, Palmer 0. Hit by pitcher: Erb 2. Double plays: Tietsort, Skeahan-Higgins. Two-base hits: Brandt, Palmer, Johnson., King, Dowty, Havener, Tietgen. Three-base hits: Dowty, Skeahan. Left on base: Wayne 10, Carroll 10.

Women's Golf . . .

Weekly pairings for women's golf at the Wayne country club July 8 were announced today by Chairman Mrs. Jack Miller. They are as follows:

M. Oliver-R. Mildner; I. Moses-E. Fahnestock; S. Mabenmoses-E. Dale; M. Fuelberth-K. Lehman; B. Eaton-L. Berres; C. Smothers-E. Calder; L. Buntemeyer-M. Rice; E. Schulz-R. Williams; J. Hein-E. Jeffrey; L. Bahe-E. McDermott; F. Obye-A. Brown and A. Ley-J. Bornhoft.

Kropp pitched a five-hitter to gain the win.

Winside collected 10 hits off three Wakefield pitchers. The winners scored three times in the fifth and five times in the seventh.

		r	h	e
Wakefield	100 000 000—	1	5	2
Winside	000 031 51x—	10	10	2

Batteries: Moore, Hoelker, Fredrickson and Borg; Kropp and Ditman.

Coleridge Rips Laurel In Big Eighth Inning

Coleridge scored four runs in the eighth inning Sunday night to take a 9-6 victory from Laurel. The loss robbed Laurel of a chance to move into a tie for the league lead.

The winners were hampered by five errors. Laurel scored four of its six runs in the last three innings.

		r	h	e
Laurel	000 020 211	6	6	3
Coleridge	010 111 14x	9	13	5

Batteries: Uber, Benedict and Barta; Janssen, Peck and Dennis.

Midgets Win on McGinn's Three Hitter Tuesday

A three-hit pitching performance by Jim McGinn earned Wayne's Midget baseballers a 9-1 victory over Pilger on the local diamond Tuesday afternoon.

McGinn struck out 15 and walked only three to gain the victory.

Big Midgets will play Scribner here at 2 p. m. Friday. They are at Wakefield today. The little Midgets will play Wakefield Friday at 10 a. m.

Bud Price, Denny Kern and McGinn were Wayne's heaviest hitters. Price smashed a triple and the others had doubles.

		r	h	e
Pilger	001 000 0	1	3	3
Wayne	221 022 x	9	11	1

Second Matches Underway at Country Club

Second round matches in the annual Country club men's championship tournament are being played this week. Deadline for the second round to be completed is Sunday night, Chairman Ted Armbruster said this week.

A blind bogey is scheduled Sunday at the club. All men who wish to enter should register at the club house any time during the day.

A majority of first round matches were completed Sunday. Defending Champion Carl Wright moved one step closer to his second title by downing Don Sund two up. Other results were as follows:

First Flight

Jack Miller defeated Roy Christensen, 2-1.

Second Flight

Bob Anderson over Bill Wollenhaupt, 4-3; Bob Berger over Don Denkinger, forfeit; Paul Mines over W. L. Ellis, 4-2.

Third Flight

Walden Felber over Eldon Seyler, 4-3; Ralph Carhart over Ronnie Stirtz, 1 up; Roy Coryell over Budd Bornhoft.

Fourth Flight

H. J. Felber over Chuck Obye, 2-1; A. L. Swan over Jim Maben; Merlin Echtenkamp over Orval Brandstetter; Bill Morrison over W. C. Swanson, 1 up.

Fifth Flight

William Seyler over Ed Seyler, 2-1.

Wayne, Wakefield Tilt Switched to Monday

Wayne's baseball game with Wakefield has been scheduled for Monday night at the ball park, Manager Dean Schram announced today.

The game was originally scheduled for Sunday night but was postponed to avoid conflict with stock car races.

Good Massey-Harris
1950 TRACTOR
New motor, live hydraulic pump, good tires
B. J. BRANDSTETTER and SON
Wayne

Night Stock Car Racing Slated Sunday Night

Night stock car racing will start in Wayne Sunday, it was announced this week by Al Bahe, manager of the races.

Events will be held for both modified and straight stock cars, Bahe stated.

New lights were installed and tested at the fairgrounds track Tuesday. Intentions are to run the races every Thursday night.

First race on Sunday night's card is scheduled to start at 8:15 p. m.

Junior Legion Tips Coleridge; Wakefield Next

Wayne's Junior Legion baseball team nipped Coleridge, 6-5, Sunday at the local ball park. The game was not a league tilt as Newcastle was unable to bring a team for the regular schedule.

Wayne will entertain Wakefield Friday night at the local park.

Jerry McGinn was the hitting star for Wayne. He got two hits in four trips. Wayne had only five hits to seven for the losers.

		r	h	e
Coleridge	110 110 1	5	7	5
Wayne	330 000 x	6	5	3

Batteries: Meier, Feener and Peck; Dahl, Thomsen and Vogel.

South Stars Smother North Nine Thursday

South division stars smothered the north division nine Thursday night at Pender, 12-3, in the annual Northeast Nebraska league all-star game.

The south team surprised most fans by outhitting the north's best sluggers. The winners had 12 hits to seven for the losers.

		r	h	e
South	210 170 001	12	12	0
North	000 201 000 –	3	7	3

Batteries: Repschlager, Pounds, Morrow and Zanders, Kane; G. Feauto, Zapp, Uber, Breitkreutz and K. Lackas, Meyer, Ditman.

Wayne, Wisner Battle Tonight

Wayne and Wisner will battle in the Merchant's night baseball game tonight at the Wayne ball park.

Local fans can get free tickets to the game by asking for them at Wayne business houses.

The game is scheduled to get underway at 8:30 p. m. Wisner is one of the powers in the southern division, holding second place with a 4-2 record.

Wayne Softballers Rip Winside, 21-7

Manager Curly Harder's Wayne softball team took a 21-7 decision from Winside at the local ball park Tuesday night.

Wayne collected 22 hits off five Winside hurlers including a homer by Chuck Harder and triples by Curly and Lee Tietgen.

		r	h	e
Winside	120 101 2—	7	10	2
Wayne	703 614 x—	21	22	3

Batteries: Farran, Hoffman, Voss, Schellenberg, Witt and Voss and Witt; Chuck Harder and Tietgen.

'I See by The Herald'

County officials and employees held a farewell party for County Treasurer Jean Boyd at the courthouse Tuesday afternoon. The county treasurer's office served refreshments.

Mr. and Mrs. E. M. Hart, Wayne, are attending an insurance convention this week near Brainerd, Minn.

Good Ford
1951 TRACTOR
with cultivator
B. J. BRANDSTETTER AND SON
Wayne

Two John Deere
SIDE RAKES
Rubber Tired
John Deere
NO. 72 CHOPPER
B. J. BRANDSTETTER and SON
Wayne

NORTHWEST

Wakefield

By Mrs. Wallace Ring
Phone 121

Mr. and Mrs. Walt Morrell and family, Lakewood, Calif., and Mr. and Mrs. Herman Longe, Dakota City were last week dinner guests of Mr. and Mrs. Calvin Schwartz and Terry.

Mr. and Mrs. Calvin Schwartz and Terry were Sunday guests in the Herman Longe home Dakota City, where relatives gathered for picnic dinner honoring the Walt Morrell family.

Mr. and Mrs. Arthur Meyers were Sunday dinner and supper guests of Olga Walter, Wakefield.

Sunday evening the Arthur Meyers and Mr. and Mrs. Delbert Jensen and Jerry, Wayne, spent the evening in the Alvin Voseen home near Pender.

Diana Meyers, Sacramento, Calif., spent Friday evening in the Charley Peters home.

Mr. and Mrs. Emil Miller were among the relatives that were entertained in the Lawrence Preston home for dinner and supper Sunday. In the evening they visited Mr. Miller's aunts, Mrs. Alvina Miller and Mrs. Emma Miller, Oakland.

Mr. and Mrs. Kenneth Packer and daughters were Sunday evening guests in the Albert Stuhe home.

Mr. and Mrs. Herbert Lessmann, Marlene and Junior, Des Moines, were guests several days in the Emil Miller home last week. Wednesday night they and Emil Millers were guests at the wedding of Lois Wieland and Dale Lessmann at Immanuel Lutheran church. Elton Miller was an attendant at the wedding.

Mrs. Henry Echtenkamp was a Sunday guest in the Albert Echtenkamp home.

Mrs. Herman Utecht, Mrs. Emil Utecht, Wayne, and their brother, Willie Kohlmeier, Caledonia, Minn., were Friday afternoon visitors in the Emil Miller home.

Mrs. Joe Erickson accompanied Mr. and Mrs. Carl Sundell and Mr. and Mrs. Alvin Sundell to Lincoln Sunday where they attended the wedding of their nephew, Raymond Sundell, and Helen Anderson. Lois Erickson was one of the candle lighters.

Mardel Blattert was an overnight guest of Betty Jo Wolter Sunday.

Mr. and Mrs. Paul Dahlgren visited Sunday in the Ivan Johnson home near Concord.

Mr. and Mrs. Virgil Nixon and Leonne, Beemer, were Sunday evening guests of the Ivan Nixons.

Honor Fishers

Mr. and Mrs. Clarence Wolters, Bobby and Betty Jo entertained the following relatives and friends Sunday in honor of Mrs. Wolter's brother and sister-in-law, Pvt. and Mrs. Martin Fisher, Ft. Belvoir, Va. The Wolters entertained at a dinner Wednesday for their houseguests and Mr. and Mrs. Les Paulson, Littleton, Colo., Mr. and Mrs. Otteman, Pender, Mrs. Maud Fisher, Del Monte, Calif., and Mrs. Bertha Wolters. Evening guests were Mr. and Mrs. Wayne Anell, Norfolk.

SOUTHWEST

Wayne

● By Staff Correspondent

Mr. and Mrs. Otto Ziezeldorf, Yale, S.D., were dinner guests of Mr. and Mrs. Leslie Alleman Saturday.

Jimmy Pryor spent from last Wednesday until Saturday with Denny in the Gilbert Dangberg home, Winside.

Mr. and Mrs. Russell Pryor called in the Bill Heier home last Tuesday evening.

Mr. and Mrs. Russell Pryor and family visited Thursday evening with Mr. and Mrs. Kenneth Wagner.

Mr. and Mrs. Gene Johnson had dinner Friday evening in the Russell Pryor home.

Mr. and Mrs. Don Carlson and family attended the wedding of Darlene Blecke and Gilbert Mattes at Carroll last Sunday evening.

Mr. and Mrs. Don Carlson spent last Monday evening in the Henry Langenberg, jr. home, Hoskins.

Last Wednesday evening Mr. and Mrs. Don Carlson and sons were in the Gilbert Dangberg home, Winside.

Mr. and Mrs. Lawrence Backstrom attended a picnic supper Friday evening in the John Hill home, Randolph, in honor of Mr. Hill's birthday. Others present were Mr. and Mrs. Don Backstrom and son, Hoskins, Mr. and Mrs. Maurice Backstrom and daughter and Mrs. Lula Backstrom.

Guests last Sunday for dinner and lunch in the Lawrence Backstrom home were Mr. and Mrs. Oscar Johnson and Mr. and Mrs. Hans Johnson, all of Dixon.

(Written for last week)

Mr. and Mrs. Fred Heier, jr. and sons were dinner guests last Wednesday evening in the Ed Grone home in Honor of Sharon's birthday. Mr. and Mrs. Ernest Grone and family called later in the evening.

Mr. and Mrs. Ed Grone visited in the E. H. Summers home, Hadar, last Sunday.

Mrs. L. E. Kay, Livermore, Ia., spent from June 2 until Sunday in the True Prescott home.

Mr. and Mrs. Ward Gilliland and sons were guests in the Albert Milliken home last Sunday evening.

Mr. and Mrs. Russell Pryor and family had dinner Friday evening with Mr. and Mrs. George Bartels.

Mr. and Mrs. Don Carlson and sons called in the Russell Pryor home last Monday evening. Friday evening they were in the Bill Heier home.

Brenna

● By Staff Correspondent

Mr. and Mrs. Carl Mellick and family were in the Emil Swanson home last Sunday for dinner.

Joanne Mellick spent the past week in the Louis Miller home, Orchard.

Mr. and Mrs. Monta Bomer were dinner guests of Mr. and Mrs. Russell Lindsay last Sunday.

John Deere PTO
12-A COMBINE
B. J. BRANDSTETTER AND SON
Wayne

It's Not Too Late To Side Dress Corn
See us NOW for your side dressing needs.

CORN, like livestock, must be supplied with an adequate ration to produce a profit.
Side dress your corn with Anhydrous Ammonia (82% Liquid Nitrogen) and be assured of an ample supply of this vital element "Nitrogen", essential for higher yields.
NORTH EASTERN FERTILIZER CO.
"Your Fertilizer Headquarters"
111 S Main WAYNE Phone 60

GO FOURTH
IN COOL COMFORT
With Arrow and Beau Brummel

"Lightweight Living"
By Arrow
$3.95
There's a breezy air about a man in an Arrow "Lightweight Living" sport shirt. Soft cotton with millions of tiny "open windows". Tailored to give you the finest in fit and comfort.
French Crepes
By Arrow
$3.95
Luxurious soft rayon styled in the latest neat patterns. Beautiful even after many washings and guaranteed to retain its size and color.
Nylon Sport Shirts
By Beau Brummel
The "miracle" fibre tailored to give you extra comfort. Easy to care for . . . just wash, hang and wear. New cool weaves in the latest fashion-right styles.
LINAL WEAVES $3.95
PLISSE WEAVES $3.50
BLACK RAIN $2.95
COTTON PLISSES
Beau Brummel
The ever-popular cotton plisse in new patterns and novelties, tailored by Beau Brummel.
$2.95 & $3.95
SWIM TRUNKS
See our large selection of swim trunks in new models and new miracle fibres.
$2.95 and up
Treadair Oxfords
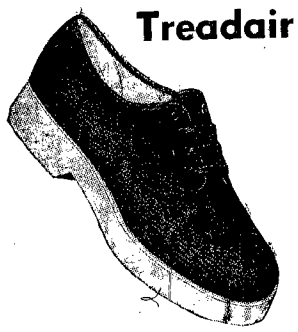
$4.95
• Brown
• Faded Blue
• White
• Navy
• Brown & Sand
The shoe that is designed for summer comfort. Soft cushioned crepe sole and firm supported arch. These shoes are color schemed to complement all types of sport clothing.
Larson's
LARSON KUHN CO.
CLOTHING STORE
Good Clothes for Men and Boys

We call these slacks "3-DIMENSIONAL" because they fit so well

COOL, COMFORTABLE PALM BEACH*
SLACKS $12.95
Nubby-textured $12.95
Conservative Plain Front Models $10.95
No matter what your dimensions are—tall, short or regular—we can fit you *perfectly* in famous Palm Beach slacks. You can't beat them for coolness, either. 1600 tiny "open windows" per square inch let cool air in, body heat out, for *ventilated* comfort. And when it comes to color—these are the most colorful slacks in all America: blues, browns, greys, tans, rust, charcoal, natural—and many others! See them—today.
Palm Beach
GOODALL-SANFORD, INC. MFG OF CLOTH
*Mohair, rayon, acetate and 5% nylon in most styles
Larson's
LARSON KUHN CO.
CLOTHING STORE
Good Clothes for Men and Boys

News of Wayne Churches

Trinity Lutheran Church, Altona
(K. F. Wentzel, pastor)

Thursday, July 1: Ladies aid, 2 p.m.

Sunday, July 4: Divine service, 10 a.m.

Immanuel Lutheran Church
Missouri Synod
(E. H. Buehner, pastor)

Sunday, July 4: Worship service, 10 a.m.; student of theology Theodore Buchner preaching. Sunday school, 11:15.

Redeemer Lutheran Church, ULCA
(S. K. deFreese, pastor)

Sunday, July 4: Third Sunday after Trinity. Early service, 9 a.m.; "Something to Remember." Sunday school, 10; late service, 11.

Monday, July 5: Church council, 7 p.m.

Tuesday, July 6: Missionary society meets, 8 p.m.

Wednesday, July 7: Choir practice, 7 p.m.; youth choir, 7:30.

Holy communion July 11 at both morning services.

First Baptist Church
(Don Griffith, pastor)

Sunday, July 4: Sunday school, 10 a.m.; morning worship, 11. Rev. James Temple, Norfolk, will speak at the morning service in the absence of the pastor.

Rev. Don Griffith will return Sunday from Camp Merrill, near Fullerton. He has been there a week as counselor in the junior high camp.

Church of Christ
(A. Paul Cook, pastor)

Sunday, July 4: "The Living Word" radio program, 8 a.m.; Bible school, 10; morning worship, 10:55. "The Disciples Called Christians" is sermon topic following special music and the Lord's supper; Christian Young People's meeting, 7 p.m.; evening service, 8, sangspiration, scripture quoting, youth special and sermon, "Christ's Equality With God."

Wednesday, July 7: Prayer meeting, 8 p.m.; Growing in Grace study, 8:30.

St. Paul Lutheran Church
(W. G. Volker, pastor)

Thursday, July 8, Altar guild, 2 p.m.; Inquirers' class, 8.

Saturday, July 3: Junior choir practice, 2 p.m.

Sunday, July 4: Third Sunday after Trinity. Worship, 8:30 a.m.; Sunday school, 9:45; late service, 11.

Tuesday, July 6: Senior choir practice, 7:30 p.m.

Wednesday, July 7: Bible study, 2 p.m.; congregational meeting, 8.

Grace Lutheran Church
Missouri Synod
(E. J. Bernthal, pastor)

Thursday, July 1: Choir rehearsal, 8 p.m.

Sunday, July 4: Third Sunday after Trinity. Sunday school and Bible class, 9:30 a.m.; adult Bible study, 9:40; worship service, 10:30. "Independence Through Dependence."

Tuesday, July 6: Vacation Bible school begins, 9 a.m. Classes each day for children, 4 to 14, till noon. The school, which will feature Bible stories with projected pictures, workbook exercises, singing and handwork, will continue for two weeks.

Wesleyan Methodist Church
(G. M. and Marie Hubby, pastors)

Sunday, July 4: Sunday school, 10 a.m.; preaching service, 11; evening service, 8.

Wednesday, July 7: Prayer service, 8 p.m.

First Methodist Church
(A. B. Gray, pastor)

Saturday, July 3: Junior Fellowship, 1 p.m.

Sunday, July 4: Sunday school, 9:45 a.m.; morning worship, 10:55, "Cold Freedom"; High School Fellowship, 7 p.m.

Wednesday, July 7: Choiceel choir, 7 p.m.; Intermediate Fellowship, 8.

First Presbyterian Church
(Oliver B. Proett, pastor)

Sunday, July 4: Divine service, 8:30 a.m.; church school, 9:45; divine worship and communion service, 11, "Responsible Memory". Special music.

Wednesday, July 7: Women's association breakfast, 9 a.m.

Services Held Friday for William Rabe

Herald's Special News Service

Winside Funeral services for William Rabe, 68, who died last Tuesday at his home were held Friday afternoon in the Trinity Lutheran church. Rev. M. W. Peterson officiated. Burial was in Pleasant View cemetery.

The church choir sang "Asleep in Jesus" and "Face to Face." Mrs. Jack Krueger accompanied them.

Pallbearers were Martin Pfeiffer, L. G. Walde, Lloyd Behmer, Frank Krueger, Her Hansen and Hans Petersen.

William Rabe, son of Mr. and Mrs. Gustav Rabe, was born July 11, 1885, at Ricketts, Ia. He came to Winside in 1917 and resided on a farm northwest of Winside. Mr. Rabe was married to Anna Lautenbaugh in 1920. Five years ago he and Mrs. Rabe retired and moved to an acreage on the west edge of Winside.

Survivors include his wife; daughter, Mrs. William (Eileen) Price, San Lorenzo, Calif.; son, Arthur, Winside; six sisters; five brothers, and three grandchildren.

•

If you wish to be known as a good conversationalist just let the other fellow do most of the talking.

Services Held Wednesday for W. Cadwallader

Herald's Special News Service

Winside—William Cadwallader, 71, died last Sunday evening at Tri-State Nursing home, Wayne, after a short illness. Funeral services were held last Wednesday afternoon at Gaebler and Neely Funeral home. Rev. C. L. VanMetre, pastor of the Carroll and Winside Methodist churches, was in charge. Burial was in Pleasant View cemetery.

Mrs. W. L. Cary and Mrs. H. L. Neely sang "Abide With Me" and "Rock of Ages." Accompaniment was played by Mrs. I. F. Gaebler.

Pallbearers were Perry Jarvis, Clyde Bailey, Ephar Cook, all of Carroll, Ibram Wilson, Ethel Wilson and Artie Fisher.

Thomas William Cadwallader was born Dec. 3, 1882, at Leintwirdine, England. He came to Winside April 16, 1902 and had spent the years since in Wayne county near Winside and Carroll working at various occupations and farming. Mr. Cadwallader had been a members of the Odd Fellows lodge for 40 years.

His parents preceded him in death several years ago.

Survivors include three sisters, Mrs. Nellie Miller, Mrs. Lucy Waddell, both of Dakota City, and Mrs. Mary Asher, Lincoln, and six brothers, Sam, Merriman, Fred, Chadron, Ed, Jackson, Joe, Dakota City, Wallace, Bayard, Ia., and Percy, Sioux City.

•

E. Weiershauser Funeral Rites Held Wednesday

Funeral rites for Mrs. Emma Weiershauser, 87, were held Wednesday at 2:30 p.m. in Immanuel Lutheran church. Rev. E. J. Bernthal, substituting for Rev. T. H. Buehner, was in charge. Burial was in the church cemetery.

The ladies choral group sang "The Lord Is My Shepherd" and "Rock of Ages." Mrs. Marvin Nelson accompanied them.

Pallbearers were her nephews, Herbert Hinnerichs, Julius Hinnerichs, Arthur Dunseika, Edward Meyer, Fred Ruser and Albert Echtenkamp.

Mrs. Emma Oehlerking Weiershauser was born May 27, 1867 near Ricketson Park, Ill. In 1892 she came to Dixon county with her parents. She was married to Conrad Weiershauser Mar. 18, 1894. Mrs. Weiershauser had been bedfast for over six years, most of which were spent in the home of her daughter, Mrs. Emil Roeber. She died at 5 p.m. Sunday at Tri-State nursing home.

Mr. Weiershauser preceded her in death Mar. 21, 1919.

Survivors include two sons, Arthur, Emerson, and Conrad, Wayne; four daughters, Mrs. Emil Roeber, Wakefield, Mrs. William Dodson, Harvard, Ill., Mrs. Ben Hollman, Wayne, and Christine, Sioux City; a brother, Fred Oehlerking, Monee, Ill.; nine grandchildren and one great-grandchild.

Leslie

By Mrs. George Buskirk
Phone No. 250F22, Wakefield

Pleasant Valley Aid

Pleasant Valley aid will meet Wednesday at Geneva's cafe, Wakefield. Owing to preparations for building their new house hostess Mrs. Fred Puls could not entertain at her home.

Mr. and Mrs. Art Longe and Mrs. Ed Krusemark were in Sioux City June 21 having stock on the market.

Mr. and Mrs. Jack VanCleave and Bob, Omaha, were weekend guests at Joe Wilson's Sunday. Mr. and Mrs. George Wilson, Ord, joined them as did Mr. and Mrs. Everett VanCleave, Webster City, Ia. Mr. and Mrs. George Lueders, Wakefield, were evening guests.

Mr. and Mrs. Art Longe and Mary Beth drove to Fremont Saturday to meet Mrs. Clifford Oak, her daughter, Mrs. Russell Bennett and John Patrick Bennett, California, who will visit Mr. and Mrs. Wilbur Evans in Wakefield.

Mr. and Mrs. Joe Wilson, Mr. and Mrs. Frank Geisbauer and Mr. and Mrs. Emil English were Monday evening luncheon guests at the Adolph A. English home.

Rev. Harold Kieck and family joined with relatives Sunday for a family dinner at Neligh.

Mr. and Mrs. George Buskirk were Thursday evening visitors at Frank Beith's, Allen, Sunday evening. Mrs. Buskirk and the Beiths were at Mrs. Anna Temple's, Wakefield, Sunday afternoon Mrs. Buskirk attended the singspiration meeting at Wayne Church of Christ.

Noreen Steinhoff, Bancroft, and Lucille Schmidt, Osmond, enjoyed picnic supper Tuesday at Clark Kais.

Susan Rhodes was a Monday guest of Betty Bressler. Irving Pederson spent Sunday there.

Clean-Up Progressing

Cleanup work in the tornado district is progressing. The Emil Kais and Ellis Stewarts have been rebuilding. A group helped Albert Kai cultivate but so much debris embedded in the fields caused difficulty.

Mr. and Mrs. Fred Thomas, Norfolk, were Wednesday evening visitors at Clark Kai's. Mrs. Dick Kai and Mrs. Emil Kai were Friday visitors. Sunday afternoon Mr. and Mrs. Wallace Reimers and family and Mr. and Mrs. Arnold Samson, Bancroft, were luncheon guests.

California Visitors

Mr. and Mrs. Norman Allbaugh and Jimmie, Thurston, and Mr. and Mrs. Ed Minter and Kay, Orange, Calif., were Tuesday visitors at the Adolph A. English home. Mrs. Englebart, Pender, is a houseguest at the English home.

Mr. and Mrs. Art Longe spent Sunday afternoon with Mrs. Edmund Longe and family. Mr. and Mrs. Emil Land were with the Art Longes for the evening.

Janelle Tarnow, Elaine Thomsen and Mary Beth Longe played with the Wakefield band at Ponca Friday.

Mrs. Mabel Clinkenbeard attended a picnic at Lyons Sunday in honor of Mr. and Mrs. Kenneth Frey, New York.

Mr. and Mrs. Jack Schroeder and Mrs. Mary Hansen were at Crystal lake Sunday. Mrs. Bill Suhr and son, Mrs. King and Mrs. Fanny Tabor, Lyons, were Thursday visitors at Mrs. Mary Hansen's.

The Emil Tarnows were Sunday evening visitors at the Darrel Thomsen home.

Sgt. Norval Utemark, Ft. Riley, Kan., came last week for his family who had been visiting here. He will be discharged from service July 7 and the family will move to Lincoln. Lois English is spending some time at the Utemark home.

Mr. and Mrs. Reinhardt Gherke, grandson, Ronnie Gherke, and Mr. and Mrs. Ray Tilwick and daughters all of Omaha, were Sunday visitors at Elwood Sampsons. They all visited Carroll friends in the afternoon.

Mr. and Mrs. Albert Killion were Sunday evening visitors at Rollie Longes.

Luella Nuernberger, North Platte, was a weekend visitor at Gordon Nuernberger's.

Mr. and Mrs. Merlin Bressler were Sunday dinner visitors at L. J. Bressler's.

Relatives of the Thomsens attended the reunion at Wakefield park Sunday. Over 60 were there.

WAKEFIELD Hospital Notes

Admissions

George Jensen, Wakefield; Mrs. Fern Erickson, Wakefield; Mrs. Ed Mann, Wayne; Mrs. Leonard Denker, Emerson; Mrs. Clifford Sackerson, Wakefield; Mrs. Emily Pearson, Wakefield; Mrs. Anna Larson, Wakefield; Rev. W. Carlson, Wakefield; Mrs. Madelyn Heithold, Wakefield; Peggy Fiscus, Wayne.

Dismissals

Mrs. Don Leiting, Carroll; Mrs. Alvin Willers, Wayne; Mrs. Fern Erickson, Wakefield; Mrs. Leonard Denker, Emerson; Mrs. Ed Mann, Wayne.

NORTHEAST Wayne

● By Staff Correspondent

About 78 friends and relatives honored Pfc. Delmar Heithold last Sunday at a picnic in Bressler park. Pfc. Heithold had just returned from Korea. He is spending a 30-day leave with his parents, Mr. and Mrs. Dan Heithold. Sunday he will report to Camp Carson, Colo. for further orders.

Mr. and Mrs. Edwin Heithold, Winside, Mr. and Mrs. Harley Heithold and Vance Derry called Tuesday evening in the Dan Heithold home.

Mr. and Mrs. Dan Heithold and Pfc. Delmar visited in the William Hansen home Sunday.

A picnic was held Sunday at Bressler park to honor Pfc. Delmar Heithold, who recently returned from Korea. Pfc. Heithold is the son of Mr. and Mrs. Dan Heithold. Seventy-two relatives and friends were present for the occasion.

Rites Held for Chris Nelsen at Winside June 22

Herald's Special News Service

Winside—Funeral rites were held for Chris Nelsen, 64, last Tuesday afternoon in the Trinity Lutheran church. Rev. M. W. Peterson officiated. Burial was in Pleasant View cemetery. Roy Reed American Legion Post was in charge of the military rites at the grave. Mr. Nelsen died June 18 at the Veteran's hospital, Lincoln.

The church choir sang "Come, Ye Disconsolate" and "Nearer My God to Thee." Mrs. Jack Krueger accompanied them.

Pallbearers were Chester Wylie, Thorvald Jacobsen, Frank Krause, Arthur Herschedd, Magnus Petersen and Hans Petersen, all World War I veterans.

Chris Nelsen, son of Chris and Mary Nelsen, was born Nov. 4, 1889, in Wayne county. He was married to Ella McVay. Mr. Nelsen served in World War I and saw overseas duty. He entered the Soldiers and Sailors home, Grand Island, Sept. 1, 1953. Due to illness he was taken to the Veteran's hospital, Lincoln, December, 1953.

He was preceded in death by his wife who died in 1918, his parents and one brother, Henry.

Survivors include a son, C. Vernon, Norfolk; five sisters, Mrs. William Bliss, Arcadia, Calif., Mrs. Jack Mae, Yuba City, Calif., Mrs. Jack King, Chicago, Mrs. Mary Lee, Clearwater, and Mrs. Art Larkins, Barrhead, Alberta, Canada; a brother, Andrew Nelsen, Valley, and two granddaughters.

•

Childs Reunion Held Sunday

Col. and Mrs. G. W. Childs and family, Montgomery, Ala., spent the past week in the M. B. Childs and Mrs. Dora Childs homes. They left Monday for Washington where the family will leave for Germany. Col. Childs will be stationed there the next three years.

Sunday a family reunion was held in Bressler park in honor of the G. W. Childs family. Present were Mr. and Mrs. L. H. Ethridge and family, Washington, D. C., Mrs. Raymond Butler and family, Spokane, Wash., Mr. and Mrs. G. B. Childs and family, Lincoln, Mrs. Dora Childs and Maurice and Mr. and Mrs. M. B. Childs and Karen.

Mr. and Mrs. Ethridge and family came Saturday and will visit a month with Mrs. Dora Childs. Mrs. Butler and family have been visiting with Mrs. Childs since June 18. They will remain for three weeks. Mr. and Mrs. G. Childs and family returned to Lincoln Sunday. Mrs. Ethridge, Mrs. Butler, G. B. Childs and M. B. Childs are all children of Mrs. Dora Childs.

SCOUT NEWS

Scouts To Go To Camp Cedars Next Week

Eagle Scout Bob Carhart will take a contingent of 10 Scouts and one Explorer to Camp Cedars July 4-10. The Explorer is Ted Bahe, Post 174. Scouts are Fred Rickers, Bill Macklin and Larry Brandstetter, Troop 175, and John Kessler, John Bernthal, Dick Jugel, John Fuelberth, Bill Reeg, Gary Kingston and Stephen Tempero, Troop 174. The Scouts would like to express their appreciation for the cooperation of those attending the local ball games in regard to the concession stand.

'I See by the Herald'

Mr. and Mrs. C. A. Bard and Betty went to Lake City, Minn. Friday to attend a Johnson family reunion. They returned home Monday. While there they visited with relatives.

Mr. and Mrs. Herman Lundberg left Monday for Europe. They will be gone until September. They will tour Norway, Denmark and Germany.

Mr. and Mrs. Albert Purdy, Tacoma, Wash., came last Wednesday to spend a week at the C. H. Doescher home. Mrs. Purdy is Mr. Doescher's sister. The Doeschers and their guests visited the Willard Alexanders, Laurel, Monday evening. Tuesday evening they were dinner guests at the Art Doescher home, Concord. Wednesday they called on Ed Doeschers, Concord.

Cadet John D. Rice, son of Dr. and Mrs. John D. Rice, University of Nebraska student, is attending the fifth annual six-week military police ROTC summer camp at Camp Gordon, Ga.

Too Late To Classify

WE WISH TO THANK all our relatives and friends for the cards, visits, flowers and other kindnesses shown us during our stay in the hospital. Mrs. Norris Nelson and Douglas Lynn. jy1

FOR SALE: 1500-bushel bin. Kermit Fork, Wayne. jy1t3p

SEE US
FOR THE BEST IN
USED
Refrigerators
Ranges
Water Heaters
Sewing Machines
Washers
TIEDTKE'S
108 Main Wayne

DO YOU KNOW?

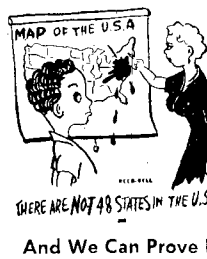

And We Can Prove It
Answer in our listings on Page 7, Section 2

Come in, look over our fine selection of late model Used Cars!

Here are two of the many:

1949 Frazer Manhattan
Fordor — One owner
$495

★ ★ ★

1951 Studebaker
Champion
Fordor — One owner
$795

SEYLER MOTORS
Phone 303 Wayne

LEGAL NOTICES

LEGAL NOTICE

To all persons residing in or having any interest in real or personal property located within the following boundaries:

Sections 1 to 4, 9 to 16, 21 to 28, 31 to 36, all inclusive, and E½ and SW¼ of Section 33, all in Township 27 North, Range 3 East of the 6th P. M., Wayne County, Nebraska.

Sections 1 to 28 and 33 to 36, all inclusive, lying outside the corporate limits of Wayne, in Township 26 North, Range 3 East of the 6th P. M., Wayne County, Nebraska.

Sections 1 to 4, 9 to 16, 21 to 25, all inclusive, and Section 36, all in Township 25 North, Range 3 East of the 6th P. M., Wayne County, Nebraska.

Sections 2 to 11, 14 to 23, and 29 to 32, all inclusive, in Township 25 North, Range 1 East of the 6th P. M., Wayne County, Nebraska.

Sections 3 to 10, 14 to 23, and 26 to 35, all inclusive, lying outside the corporate limits of Wayne, in Township 26 North, Range 1 East of the 6th P. M., Wayne County, Nebraska.

W½ of Section 6, Sections 7 and 8, Sections 16 to 22, and Sections 27 to 34, all inclusive, in Township 27 North, Range 1 East of the 6th P. M., Dixon County, Nebraska.

Said being Wayne Rural Fire Protection District No. 2, take notice:

1. That a petition has been filed with the County Clerk of Wayne County, Nebraska asking that the following described land be withdrawn from said district:

All of Sections 5, 6, 8 and 17
West half of Section 4
West half of Section 9
West Half of Section 16
All of that part of Sections 7 and 18 lying outside the corporate limits of Wayne, Wayne County, Nebraska, all of the above being in Township 26 North, Range 1 East of the 6th P. M., Wayne County, Nebraska, and North Half of Section 12, Township 26 North, Range 3 East of the 6th P. M., Wayne County, Nebraska

2. That the Board of Directors of said District has approved the withdrawal from said district of the following described land:

The East 30 acres of the North Half of the Southwest Quarter, Section 7, Township 26 N. Range 1 E of the 6th P. M., Wayne County, Nebraska, and the East Half of the Southeast Quarter of the Southwest Quarter of Section 7, Township 26 N. Range 1 E of the 6th P. M., Wayne County, Nebraska

and has rejected withdrawal of the remaining land in said petition.

3. That a hearing will be held on said petition in the office of the County Clerk of Wayne County, Nebraska, on the 26th day of July, 1954, at 11 o'clock a. m., said hearing to be before a joint meeting of the county boards of Wayne County, Nebraska, and Dixon County, Nebraska, at which time and place any persons owning taxable property or residing within the boundaries of said fire district shall have the opportunity to be heard respecting the proposed withdrawal of territory.

(SEAL) C. A. Bard,
County Clerk,
Wayne County, Nebraska

Political Advertisement Political Advertisement Political Advertisement Political Advertisement

Vote for
VIC
ANDERSON

- Former Mayor of Lincoln
- 30 Years of Successful Business Experience
- Former State Senator
- An Able Administrator, Pledging Fair Treatment To All Sections of the State

VIC ANDERSON stands for:

- Continued and improved mail route graveling program
- Improved highways including farm-to-market roads
- A highway safety program on both our primary and secondary roads
- A realistic tax program—strict budget control
- Business methods in government and common-sense administration

Republican for GOVERNOR

This advertisement paid for from funds raised by the Wayne County Anderson-for-Governor Committee

THE WAYNE HERALD

Vol. 80 — No. 8 | Wayne, Nebraska, Thursday, July 1, 1954 | Sec. 3 — Pages 1 to 4

SOUTHWEST

Wakefield

Mrs. Lawrence Ring
Phone 226F13

Mr. and Mrs. Malcolm Jensen and Candice, Emerson, Mr. and Mrs. Hans Lubberstedt and Judy and Mrs. Ted Carlson and Jimmie, Omaha, visited at Art Borg's last Monday evening. The city folks remained to spend Tuesday.

Margaret Clapper, visited Collette Borg from last Tuesday to Friday. Mrs. Ted Clapper, Elaine, Kip and Davey were Wednesday afternoon luncheon guests.

Mr. and Mrs. Art Borg, and daughters were with Mr. and Mrs. Roy Sundell for Sunday dinner and supper.

The James Gustafson family were in the Walter Grose home for Sunday dinner. The latter returned from her California trip Saturday. The Lawrence Meyer family, Hooper, were also with the group.

Last Tuesday evening Mr. and Mrs. Emil Lund, Mr. and Mrs. H. E. Hypse and Mr. and Mrs. Lawrence Ring were in the Dick Sandahl home to see slides Neil had taken in the Far East. Don Karlberg was also present and contributed Korean pictures.

Mr. and Mrs. Lawrence Ring and the Ralph Ring family were in Lincoln Sunday for the thirtieth wedding observance of Mr. and Mrs. A. A. Olson. Mr. and Mrs. H. E. Hypse were also there for dinner. Joining the group at supper were: Mr. and Mrs. Sam Larson, Wausa, and the Dean Sandahl family, Lincoln.

Last Sunday visitors in the F. A. Suber home were Mr. and Mrs. Hal Stines and daughters, Omaha, Mr. and Mrs. Jim Suber, Fremont, and Mrs. Orville Rhoades and Bruce, Winona, Minn. The latter remained for a longer visit. The Rhoades family has moved from Fond du Lac following Mr. Rhoades promotion and transfer.

Mr. and Mrs. Jewell Killion were dinner guests Sunday in the James Chambers home.

The Delmar Glassmans, Pender, visited at Glen Olson's Friday evening.

Mr. and Mrs. F. A. Suber and Mrs. Orville Rhoades and Bruce visited at Dick Sandahl's Monday evening. Mrs. Art Munson was there Tuesday afternoon.

Mr. and Mrs. Archie Wert and family visited Harry Wert's Friday evening. Paul Fischers were there Sunday evening.

Mr. and Mrs. Harry Wert were with the Melvin Bruns and Albert Gamble families as dinner guests Sunday of Fritz and Joann Temme.

Mrs. Gordon Bard was in Ponca Friday afternoon to take part in the parade as a respresentative of the Legion Auxiliary.

Reta Olson had chicken pox during the week.

Mr. and Mrs. Emil Lund were in the Art Longe home Sunday evening.

Mr. and Mrs. Al Morris have enjoyed a visit from the latter's brother from Minneapolis during the week. He was accompanied by a friend of Mrs. Morris.

Farm Fans

Mrs. Ralph Ring was hostess to Farm Fans extension club Thursday afternoon. Six members were present. Mrs. Rollie Longe demonstrated cake decorating. Mrs. Charles McGuire was a guest.

Ben Chamberlain, Stanton, was a dinner guest in the Ralph Ring home Friday.

Mrs. E. C. McElhaney came from Lincoln Friday and Saturday accompanied Mr. and Mrs. Albert Sundell to Alliance to attend the wedding of the ladies' sister, Rachel Robertson Sunday. They returned here Monday evening.

Carroll and Conry Munson attended the wedding of Faye Echtenkamp and Don Koch at Immanuel Lutheran church Sunday evening. Mr. and Mrs. Merle Ring attended the Lessman-Wieland rites in the same church Wednesday evening. Mr. Ring acted as organist.

Paul Olson was a Sunday afternoon visitor in the Art Munson home.

Mr. and Mrs. Gordon Sjolin and children, Omaha, who spent a week's vacation here with relatives, were Thursday supper guests in the Alden Johnson home.

The Elvis Olson family was at Jerome Pearson's Sunday afternoon for a family get-together honoring Jolene's birthday.

Mr. and Mrs. Alden Johnson and children visited in the Francis Fischer home Sunday evening.

The Jack Krueger family were at Joe Johnson's Sunday afternoon.

Mr. and Mrs. Alvin Sundell were Sunday dinner guests of Marian McElhaney, Lincoln. They attended the wedding of Raymond Sundell, Lincoln. Mr. and Mrs. Carl Sundell were also in attendance.

Mr. and Mrs. Don Milliken and Beverly and the latter's girl friend spent Tuesday evening in the Karl Sundell home.

Bob Kerber came from Red Oak, Ia., for the weekend. His family accompanied him home Sunday.

Mr. and Mrs. F. A. Suber took Mrs. Orville Rhoades and Bruce to their home in Minnesota Friday and remained for a few days visit.

Jacqueline Soderberg was home from Immanuel hospital for the week.

Mrs. Charlotte Lundahl returned to her home in town Friday after a three-week stay with Mr. and Mrs. C. R. Ash.

Mrs. Jack Soderberg has been spending some time during the week with her mother, Mrs. Nels Larson, who has been ill.

The Lawrence Hansons visited in the Elmer Boeckenhauer home Sunday afternoon.

Mr. and Mrs. Bud Erlandson were in the latter's parental home at Cherokee, Ia., Sunday.

Mr. and Mrs. Al Jepson, Sioux City, came to the Lawrence Carlson home for Saturday supper. Doris Fredrickson, who is employed in the city, rode up with them to spend Sunday at home. Betty returned home with her parents after a week's visit in the country.

Mr. and Mrs. E. W. Lundahl were among those in the Monie Lundahl home near Allen Sunday evening to see the pictures they had taken in Florida.

Birthday Party

Mrs. Elvis Olson and Gwen were among those in the Jerome Pearson home Saturday afternoon for Jolene's eighth birthday. A dozen youngsters enjoyed entertainment and luncheon.

Mr. and Mrs. Eugene Meier spent Sunday evening in the E. J. Lundahl home.

Mr. and Mrs. Lawrence Carlson and Larry were among those attending the Seaggen family reunion at Vern Carlsons Sunday.

Mr. and Mrs. Emil Ekberg were luncheon guests in the Lawrence Carlson home Sunday evening after the two couples had attended open air church services at Concord.

The Kermit Johnsons spent Sunday evening in the Burnell Grose home.

Mr. and Mrs. Martin Holmberg were in the Oscar Pearson home, Laurel, for Sunday supper.

The Glen Lundahls were dinner guests in the E. W. Lundahl home Sunday.

The Leonard Roberts family attended a family picnic in Niobrara park Sunday for the fourth birthday of the Harry Menken's daughter of June 30. Ray Roberts was at Eldon's helping Sherry celebrate her sixth birthday that afternoon.

Mr. and Mrs. C. A. Bard were in the C. L. Bard home Wednesday evening. They and Betty left Friday for a day of fishing enroute to Lake City, Minn., for a family reunion Sunday.

The HERALD Phone Number IS 130

'I See by The Herald'

Items about Wayne folks you know

Mrs. Hannah Beck and Vida, Lincoln, arrived Thursday in the Clarence Beck home. That evening they observed Mrs. H. Beck's birthday. Other guests were Mr. and Mrs. Paul Baier and Mr. and Mrs. Harvey Beck and family. Mrs. Beck and Vida returned home Monday evening.

Mr. and Mrs. Russell Pryor called in the Clarence Beck home last Wednesday evening.

Lloyd Stricklett, Racine, Wis., spent last Tuesday with his sister, Mrs. W. D. Hall. Other guests of Mrs. Hall that day were Mr. and Mrs. Homer Powell, Douglas, Wyo. They were on their way to North Carolina.

Mrs. Herbert Echtenkamp visited Friday morning in the Mrs. Henry Hinrichs home.

Mr. and Mrs. Eugene Johnson and son, Sioux City, and Mr. and Mrs. Max Young and sons, Tilden, were Sunday guests in the Tom Johnson home.

Mr. and Mrs. Gomer Roberts and family, Wymore, left June 28 after spending a week in the Jens Christensen home. Mr. and Mrs. Christensen accompanied them to Spencer, Minn. The Christensens returned home Thursday.

Mr. and Mrs. Abe Holloway, Wymore, arrived last Tuesday for a visit in the Jens Christensen home. Saturday they went to Clearwater, Minn. The Holloways will spend July 4 with the Christensens.

Irene Carpenter, Milwaukee, left Monday after spending a week with her brother-in-law and sister, Mr. and Mrs. L. B. McClure.

Mr. and Mrs. Charles Heikes and Iona attended the Bartels family reunion at Lik-U-Wanta beach Sunday.

Mr. and Mrs. Andrew Parker visited with Mr. and Mrs. Henry Ehlers Friday evening. Mr. and Mrs. W. J. Echtenkamp were also there.

Mr. and Mrs. W. P. Thomas and Viola Thomas, Grand Island, visited the past week in the Don Shaw home, Sioux Falls, S. D. Wendy Shaw accompanied them home for for a two-week stay.

Mrs. Vincent Thielman and Donna, Loveland, Colo., left Friday to visit in Whiting, Ia., after a week's visit in the William Thielman home.

Dinner guests of Mr. and Mrs. Ora Wax last Wednesday evening were Mrs. Vincent Thielman and Donna, Loveland, Colo.

Mrs. John Brugger and Mrs. Arthur Auker went to Winside Thursday to attend the Social Circle meeting in the James Troutman home.

Iona Heikes, Omaha, spent from last Wednesday until Sunday with her parents, Mr. and Mrs. Charles Heikes.

Dean Hughes, Wahoo, called Sunday in the Mrs. George Hughes home. All-day Sunday guests were Mr. and Mrs. Vernor Hughes and family Wahoo, Mrs. Erma Kraemer and family, Dixon, Mr. and Mrs. Marlin Kraemer and family, Laurel, and Mr. and Mrs. Ernest Siefkes and family.

Mrs. George Hughes went to Dixon with Mr. and Mrs. Robert Hughes and family, Compton, Calif., to visit in the Mrs. Erma Kraemer home Monday. From there the R. Hughes family will go to Wahoo to visit relatives. They plan to leave tomorrow for home.

Carol Soost, Bloomfield, WSTC student, was a dinner guest Monday evening in the Dave Hamer, jr. home.

Mr. and Mrs. Roy Norman and Gerald, Wausa, were last Wednesday evening callers in the Wallace Hughes home. Mrs. Edna Stephenson, Minneapolis, who had been visiting in the Hughes home since last Sunday, returned home with the Normans.

Mr. and Mrs. Robert Hughes and family, Compton, Calif., were Saturday evening dinner guests of Mr. and Mrs. Wallace Hughes.

Rev. and Mrs. A. B. Gray and family will leave Sunday to attend a missionary conference at Mt. Sequoyah, Ark. The conference will start Tuesday and end Friday. The Grays plan to return next Saturday.

Mr. and Mrs. Paul Rogge spent the weekend at Council Bluffs in the James Goad home.

Charivari was held for Mr. and Mrs. Gerald Haseborock at their home June 15. Refreshments were served by Mr. and Mrs. Harry Beckner and treats by the Haseborocks. Cards were played for entertainment.

Wilbur

● By Staff Correspondent

Mr. and Mrs. Bob Ridnour, San Diego, Calif., called last Wednesday evening on Mr. and Mrs. Wallace Anderson.

Afternoon guests in the Oscar Thun home June 19 were Mr. and Mrs. Barney Waters, Sioux City.

Mr. and Mrs. Konrad Sandrock and Mrs. Marie Hatswirth, all of Sioux City, were last Wednesday evening dinner guests of Mr. and Mrs. Oscar Thun.

Rev. and Mrs. O. L. Zeilinger and family, Albert, Kan., arrived Friday for a 10-day visit in the Oscar Thun home and in the Konrad Sandrock home, Sioux City. Mrs. Zeilinger and Mrs. Thun are daughters of the Sandrocks.

Relatives and friends helped August Kruse observe his birthday last Wednesday evening. Pitch was played for entertainment. Prizes were won by Emil Brader, Dean Detlefson, Mrs. Will Hansen and Mrs. Kenneth Dunklau.

Jane Benning, Waterbury, spent the past week in the August Kruse home.

Leona Hansen was a last Wednesday guest in the August Kruse home.

Mr. and Mrs. Alden Dunklau and daughters called on Mr. and Mrs. Howard Mau Thursday evening.

Mrs. Ray Simpson and Dean were in the Keith Reed home last Wednesday afternoon.

Rhonda Jane Hansen visited last Sunday and last Monday in the Will Hansen home. Her parents, Mr. and Mrs. Cyril Hansen, Hoskins, were last Monday dinner guests in the W. Hansen home and took their daughter home.

Mr. and Mrs. Harold Erdman and family were in the A. E. Davison home Thursday evening. Grace and Blanche Banister were also there. They were honoring the Erdman's son, Brian Dean, on his third birthday.

Mr. and Mrs. Emil Ekberg, Wakefield, had last Sunday dinner in the Harold Ekberg home.

Mr. and Mrs. Delbert Jensen called in the William Victor home, Wakefield, last Wednesday evening. They visited with Mr. and Mrs. Ed Lange and family, Sacramento, Calif.

Mr. and Mrs. Erwin Vahlkamp and Janice were guests in the Herbert Thun home last Wednesday evening.

Mr. and Mrs. Rudolph Gruenke, Lavern Pospishil and Berlene Echtenkamp were in West Point last Sunday attending the Knecht reunion.

Bob Ridnour, San Diego, Calif., arrived last Sunday and stayed until Monday in the Luther Milliken home. He came after his wife and family who had been here since May. Mrs. Ridnour is the Millikens' daughter.

Mr. and Mrs. Eugene Anderson, Dixon, and Mr. and Mrs. William Banister and Douglas, Creighton, spent Saturday in the Clark Banister home.

Lyle Cleveland, C. H. Tuttle, Concord, and Don C. Hornick went to Leech Lake, Minn., fishing over the weekend.

You Can Win A

FREE TRIP

for TWO to the

ROSE BOWL

At Pasadena, California

HERE IS THE GRAND PRIZE...

- First Class Transportation to Pasadena and Return
- Tickets for the Rose Bowl Game
- Hotel Accommodations for Two
- See the Parade of Roses Preceding the Game
- Taxi Fare to the Stadium

ABSOLUTELY FREE!!

HERE ARE THE RULES...

Rules of the contest are very simple. Just stop at Tiedtke's and pick up your Free entry blank today. Just complete the following sentence in 25 words or less:

"I Like to Trade at Tiedtke's Because..."

Contest closes December 15, 1954. Entries will be judged by representatives of General Electric and American-Standard. All entries become the property of Tiedtke's and cannot be returned. Decision of the judges will be final. Employees of Tiedtke's and their families are not eligible to enter this contest. Winner will be notified at least one week before the Rose Bowl football game. Nothing to buy . . . no obligation. Just drop in today for your entry blank.

Enter as Often as You Wish

TIEDTKE PLUMBING, HEATING and APPLIANCES

108 Main
Wayne
Phone
227-W

WAKEFIELD . . .

64 Attend Thomsen Reunion at Wakefield; New Officers Set

Annual Thomsen reunion was held Sunday at Wakefield park with 64 persons attending.

Adell Habrock, daughter of Mr. and Mrs. Roy Habrock, Emerson, was the youngest child present. William Thomsen was the oldest adult. Mrs. William Thomsen received a corsage for being the oldest grandmother and the only great-grandmother.

Officers elected were: Mrs. Herman Thomsen, president; Mrs. Russell Lutt, secretary, and Mrs. Martin Thomsen, treasurer.

Next year the reunion will be held at the Pender park on the same date.

In Ponca Parade

Color bearers and color guards of the Wakefield American Legion and Auxiliary participated in the "Days of 56" parade at Ponca. Officials at the fete included Gov. Robert Crosby, Department Commander Clarke O'Hanlon, Blair, and Department Adjutant R. C. Patterson, Lincoln.

Mr. and Mrs. William Thomsen spent Sunday evening in the Henry Brinkman home.

Mrs. Claire Anderson enjoyed a group of visitors Monday afternoon for her birthday.

Mr. and Mrs. Elmer Baker and family visited in the Darrel Baker home, Pender, Sunday evening. Their daughter, Charlotte, spent the weekend with Gloria Ann Schultz, Martinsburg.

Eunice Barelman is spending the week in the Henry Barelman home.

Mr. and Mrs. Henry Barelman and Angela attended the Beemer family reunion picnic Sunday in Bressler park, Wayne.

Mr. and Mrs. George Bruns were Thursday evening visitors in the Don Lutt home, Wayne.

Fourth Birthday

Mrs. Harold Holm entertained a number of children and their mothers in the park Saturday afternoon for Charles' fourth birthday.

Mr. and Mrs. Wesley Anderson and Sally were Sioux City visitors Friday.

Mr. and Mrs. Reynold Anderson and Mr. and Mrs. Wesley Anderson and family were in the Louis Bales home Wednesday evening in honor of Mrs. Bales' birthday.

Dr. and Mrs. C. M. Coe and family returned Friday from a week's vacation at Duluth and Brainerd, Minn., and Port Arthur, Canada.

Churches . . .

Salem Lutheran Church
(C. Willard Carlson, pastor)

Sunday, July 4: Sunday school and Bible classes, 9:45 a.m.; worship service, 11.

Monday, July 5: Cottage prayer meetings, 2:30 p.m.; trustee meeting, church, 8.

Thursday, July 8: Luther league outing.

Mission Covenant Church
(Melvin O. Pederson, pastor)

Thursday, July 1: Bible study, 8 p.m.

Sunday, July 4: Sunday school, 10 a.m.; morning worship, 11; all church picnic following morning services; no evening service.

Christian Church
(Merlin Wright, pastor)

Thursday, July 1: King's Daughters work meeting, 2 p.m.; no board meeting or Bible study class due to absence of the minister.

Sunday, July 4: Sunday school, 10 a.m.; communion and worship, 11; evening service, 8 p.m.

Monday, July 5: Bible school picnic. Merle Ring's, 6:30 p. m.

Eng. St. John's Lutheran Church
(Harold Kieck, pastor)

Thursday, July 1: Walther league parents' night, 8:30 p.m.

Friday, July 2: Ladies aid, 2:30 p.m.

Sunday, July 4: Divine worship, 9 a.m.; Sunday school, 10.

Tuesday, July 6: Choir rehearsal, 8:30 p.m.

St. Paul's Lutheran Church
(Harold Kieck, pastor)

Sunday, July 4: Sunday school, 9:45 a.m.; divine worship, 10:30.

Monday, July 5: Voters assembly quarterly meeting, 8:30 p.m.

Wednesday, July 7: Adult instruction class, 8:30 p.m.

Presbyterian Church
(Ronald Buskirk, pastor)

Thursday, July 1: Elders and trustees meeting, 8 p.m.

Friday, July 2: Westminster federation, 2:30 p.m. Date had originally been Thursday, July 1, but funeral of Mrs. Charles Busby changed the meeting day.

Sunday, July 4: Sunday school, 10 a.m.; church service, 11.

Mr. and Mrs. Bud Montgomery and family and Mr. and Mrs. Reed Thompkins, South Sioux City, were entertained at Sunday dinner and afternoon luncheon in the Nels Munson home. Amber, who had been visiting in the Montgomery home for the past week, returned home with them.

Merlin Olson Returns Home from New York

Merlin Olson returned home Thursday from Bellevue Medical center, New York City. He has shown slow but marked progress since his injury in a car accident two years ago between Wayne and Wakefield.

He expects to remain at home two or three months.

Mr. and Mrs. Don Peters, Ronnie and Donna Kay, Dixon, were entertained at Sunday dinner in the George Eickhoff home. Ronnie also celebrated his birthday.

WAKEFIELD NEWS

Mrs. Charles Mallum, Phone 189-W

Mr. and Mrs. George Eickhoff and Ernest Henschke were in the Franz Henschke home Sunday evening.

Mr. and Mrs. Art Mallum and Ruth Ann visited in the Morris Thomsen farm home Sunday evening.

Mr. and Mrs. Jim Dye, Sioux City, took Terry and Gene Carlson and Dewey Wheeler to Neobowa Christian camp at Onawa Sunday to spend the week. Mr. and Mrs. Ivar Carlson accompanied them.

At Yellowstone

Beth Carlson is spending summer vacation working at Yellowstone National park. She writes that she enjoys her work very much. This fall she will resume her studies at Minnesota Bible college.

Mr. and Mrs. Knowles Bean, Omaha, spent Sunday visiting in the homes of her parents, Mr. and Mrs. Loton McCaw, and his mother, Mrs. Bertha Bean.

Mr. and Mrs. Eugene Erickson, Omaha, came Saturday and visited until Sunday in the Paul Erickson home.

Baptismal

Rev. C. W. Carlson officiated at the baptismal services of Vaughn Maynard Anderbery, infant son of Mr. and Mrs. Hilding Anderbery, Sunday in the Mrs. Hilma Anderbery home. Mr. and Mrs. Melvin Anderson were sponsors. Others present were Mrs. C. W. Carlson, Mr. and Mrs. Claire Anderson, Mrs. Morey and Mrs. Jack Hildebrandt, the latter two are from Sioux City.

Triple Birthday Party

The birthdays of Sally Anderson, daughter of Mr. and Mrs. Wesley Anderson, Sharon Felt, daughter of Mr. and Mrs. Marvin Felt, and Mike Ward, son of Mr. and Mrs. Clifford Ward, were celebrated by a party in the Albert Anderson farm home Friday afternoon. It was the fifth birthday for each.

Schoolmates of Diane Meyers, Sacramento, Calif., and Merlin Olson gave a picnic in their honor Sunday evening at the Wakefield park.

Mr. and Mrs. Robert Hanson visited Friday afternoon in the home of Mrs. Hanson's aunt, Mrs. Ida Robinson, Wayne.

Family Picnic

A family reunion picnic took place Sunday at the Virgil Green farm home. Out-of-state relatives present were Rev. and Mrs. E. C. Antrim, Beresford, S.D., Mr. and Mrs. Don Craig, Vermillion, S. D., Mr. and Mrs. Elton Grimm and Wendell, Sioux Falls. Others in attendance were Mr. and Mrs. Wesley Anderson and family, Allen, Mr. and Mrs. George Grimm and Audrey and Mr. and Mrs. Charles Mallum and family, Wakefield.

Mr. and Mrs. Mark Williams and family and Polly Moller attended a telephone employees picnic at Fremont Sunday at the Issac Walton club.

Wakefield band played at the Ponca celebration Friday.

Mrs. Stina Johnson returned Monday from a two-week vacation visiting friends and relatives at Minneapolis and Omaha.

Mr. and Mrs. Norman Haglund and sons were last Sunday dinner guests in the Walter Haglund home.

Mr. and Mrs. Adolph Bichel were Friday evening visitors in the Walter Haglund home.

Mrs. Fred Jahde entertained a group of ladies at cards Thursday afternoon.

Walter Moller spent from Wednesday until Sunday fishing at Detroit Lakes, Minn.

Mr. and Mrs. Fred Jahde visited Mr. and Mrs. Herman Thomsen, Pender, Friday afternoon. They were also callers in the Bill Lueders home that afternoon.

Cora Haglund was a Thursday evening visitor in the Walter Haglund home.

Mr. and Mrs. Fred B. Lee returned to their home at Johnstown Tuesday after visiting several days at the J. H. Montgomery home. He is a brother of Mrs. Montgomery.

Mr. and Mrs. Robert Hanson visited Thursday evening in the Dale Anderson home.

Birthday Callers

Mr. and Mrs. George Grimm were among those in the Wesley Anderson home Thursday evening helping Sally celebrate her fifth birthday.

Mrs. G. D. Hanson visited in the Edia Collins home Friday evening.

Margaret Kohlmeier, Longview, Wash., came June 18 to spend the summer vacation at the home of her mother, Mrs. H. F. Kohlmeier. Her nephew, Kenneth Kohlmeier, Hillsboro, Ore., accompanied her.

Mr. and Mrs. Dale Anderson and family and Mr. and Mrs. Waldo Rodene and family were Sunday evening visitors in the Ted Clapper home.

Mr. and Mrs. Arthur Florine and Mr. and Mrs. Lenus Ring left Saturday for Lake City, Minn., to attend a family reunion picnic that took place Sunday.

Fete Pastor's Wife

Ladies of Salem Lutheran church feted their pastor's wife, Mrs. C. W. Carlson, at a cooperative luncheon Wednesday afternoon in observance of her birthday. Mrs. Thure Johnson, president of Missionary society, gave a welcome; Mrs. Ernest Hypse was in charge of the devotionals. The entertainment program consisted of a vocal solo by Sharon Henningsen, a piano solo by Gene Hanson, a musical reading by Mrs. Alvin Sundell and an original poem by Mrs. Charles Pierson. The honoree was presented a corsage and a gift of silver.

Even Six Club

Even Six club met in the home of Mrs. Howard Cramer Wednesday afternoon.

Club Sixteen

Club Sixteen met Monday evening at the Paul Everingham farm home. Mrs. Ed Schnasse was assistant hostess.

Busby Services Scheduled Today

Mrs. Charles Busby, long-time resident of Wakefield, died in the Wakefield community hospital Saturday evening. Funeral services will be Thursday at 2:30 p. m. at the Presbyterian church. Rev. Ronald Buskirk will officiate.

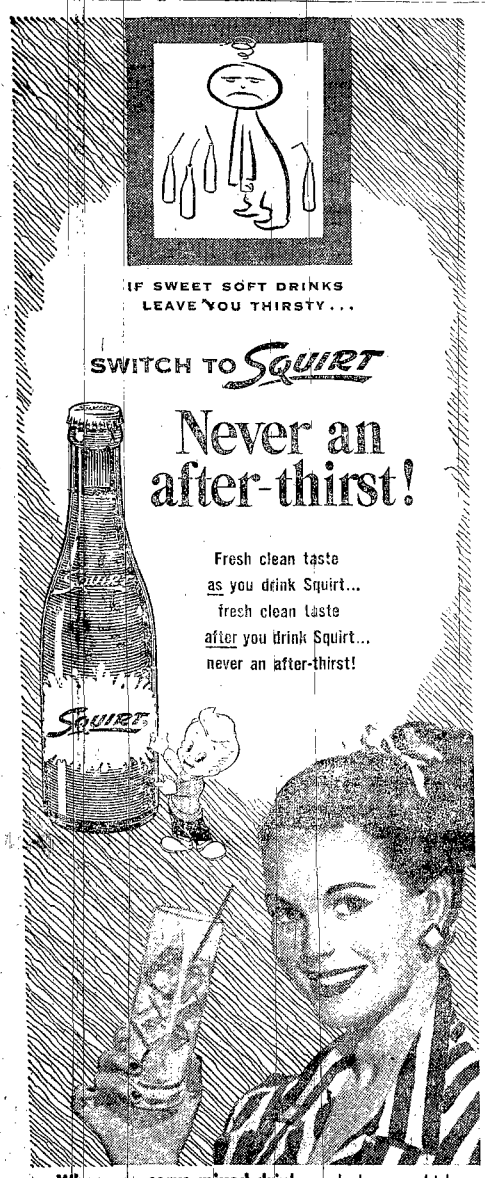

When you serve mixed drinks, and when you drink, be smooth about it... Switch to Squirt, the SMOOTH mixer.

COPYRIGHT 1954, THE SQUIRT COMPANY

QUALITY BEVERAGE CO., INC.
600 Omaha Ave. Norfolk, Nebr. Phone: 339

SUMMER SALE!

—ENDS SATURDAY, JULY 3

Lemonade Bel-air; frozen ..... 2 6-oz. Cans 29c
Pork & Beans Van Camp's ..... 3 1-lb. Cans 35c
Handi-Can Pop Asst. Flavors .. 6 12-oz. Cans 59c
NO CONTAINER DEPOSIT

Black Tea Canterbury; For limited time with each purchase ..... Pkg 67c
Pineapple LaLani, crushed. 2 No. 2 Cans 49c
Peaches Castle Crest; Choice Quality, Y.C., sliced or halved. No. 2½ Can 29c
Tomato Juice Sunny Dawn, fcy. 2 46-oz. Cans 49c
Golden Corn Country Home; w.k. 2 16-oz. Cans 29c
Sweet Peas Sugar Belle; 17-oz. Can 15c 6 17-oz. Cans 89c
Cheese Food Breeze Brand ..... 2-lb. Ctn. 69c
Corn Flakes Kellogg's ..... 12-oz. Pkg. 19c
Pancake Mix Suzanna ..... 3½-lb. Bag 33c
WITH COUPON IN THIS AD

Lots of Cupboard-filling buys
DURING SAFEWAY'S "SUMMER SALE"

Cakes — 13 EGG ANGEL FOOD, Curtsy, round ..... 1-lb. Cake 49c
Salad Dressing Duchess, fresh ..... 1-qt. Jar 53c
Sweet Pickles Bond's, whole .. 16-oz. Jar 25c
Catsup Taste Tells ..... 2 14-oz. Bottles 29c
Marshmallows Fluff-i-est, fresh, tender. 1-lb. Bag 25c
Royal Satin Vegetable Shortening ..... 3-lb. Can 77c
Crackers Busy Baker; 1-lb. fresh ..... Box 25c 2-lb. Box 49c
Pen-Jel — Powdered pectin for making jams and jellies .... 2½-oz. Pkg. 10c
Meat Pies Swanson's, frozen, Chicken, Turkey, Beef ... 8-oz. Pkg. 29c
Margarine Sunnybank; colored, top quality ..... 1-lb. Ctn. 22c
WITH COUPON IN THIS AD

Here's more outstanding values
DURING SAFEWAY'S "SUMMER SALE"

Frozen Peas Bel-air, premium .... 2 10-oz. Pkgs. 35c
Chum Salmon Gold Cove, Alaskan ..... 1-lb. Can 35c
Chopped Beef Wilson, ready-to-eat ... 12-oz. Can 33c
Grape Jelly Empress; 12-oz. Glass 23c 20-oz. Jar 33c
Preserves Tea Garden; Apricot-Pineapple ..... 20-oz. Jar 39c
Toilet Tissue Northern .. 3 Rolls 25c
Aluminum Foil Reynolds, pure ..... 25-ft. Roll 29c
Paper Towels ScotTowels ..... Roll 19c
Suds White Magic . 2 19-oz. Pkgs. 38c 39-oz. Pkg. 37c
Parade Suds 19-oz. Pkg. 26c 39-oz. Pkg. 52c

RIGHT RESERVED TO LIMIT QUANTITIES

SAFEWAY will be closed MONDAY, July 5

Be sure to have plenty of Bread, Butter, Milk, and Eggs for the longer week-end ahead.

Diced Potatoes Duncan Hines, frozen ..... 2 14-oz. Pkgs. 33c
Chunk Tuna Torpedo ..... 2 6-oz. Cans 59c
Tomato Sauce Taste Tells . 2 8-oz. Cans 15c
Bar-B-Q Smoke Wright's ..... 3-oz. Bottle 23c
Salt Sno-white, plain or iodized ..... 26-oz. Ctn 19c
Toothpaste Gleem ..... 5-oz. Tube 63c
Band-aids Plastic ..... 37-ct. Can 39c
Wizard Wick Household deodorizer ..... 6-oz. Bottle 39c
Aerosol Bomb Black Flag ..... 12-oz. Can 89c
Cleanser Rik Rak ..... 2 14-oz. Cans 17c

Be well prepared for Picnics

Paper Napkins Northern, white ..... 80-ct. Pkg. 10c
Paper Cups Dixie; for cold drinks ... 25-ct. Pkg. 25c
Paper Plates Bond, pastel colors, 9-inch size ..... 32-ct. Pkg. 49c
Plastic Forks — AND SPOONS ..... 8-ct. Pkg. 9c
Waxed Paper Waxtex ..... 100-ft. Roll 19c
Orange Drink Hi-C ..... 46-oz. Can 27c
Dill Pickles Ma Brown; sliced hamburger ..... 1-pt. Jar 21c
Stuffed Olives Libby's, placed ..... 4½-oz. Bottle 45c
Mustard Heinz; Yellow or Brown ..... 6-oz. Jar 10c
Crackers Town House, rich and crisp .. 16-oz. Box 33c
Fritos Plain corn chips ..... 8-oz. Bag 29c
Sandwich Spread Lunch Box ..... 1-qt. Jar 59c
Marshmallows Fluff-i-est, colored ..... 1-lb. Bag 33c
Kidney Beans Taste Tells ..... 25-oz. Can 12c
Potato Chips Kitty Clover ..... 7-oz. Bag 39c
Root Beer Hires; plus bottle deposit ..... 6 12-oz. Bottles 33c
Kool-aid Assorted flavors ..... Package 4c

Come to Safeway for the big "Summertime" values

Gum Drops — or Orange Slices, Roxbury ..... 2-lb. Bag 23c
Cookies Jane Arden, Waffle Creams ..... 6-oz. Pkg. 25c
Puddings — Instant, Jell-o-ell, Van, Choc., Butterscotch ..... 2 pkgs. 19c
Evaporated Milk Cherub ..... 3 Tall cans 33c
Flour Kitchen Craft, pre-fluffed ..... 2-lb. Bag 25c
Fleet Biscuit Mix ..... 40-oz. Pkg. 29c
Pink Salmon Prince Leo ..... 1-lb. Can 49c
Topping Kidd's Marshmallow Cream ..... 12-oz. Jar 25c
Seasoned Salt Lawry's ..... 3-oz. Jar 27c
DuPont Sponges Assorted colors, No. 6 ..... Each 29c
Instant Edwards Coffee ..... 2-oz. Jar 67c
Pineapple Juice LaLani ..... 46-oz. Can 33c
Grape Juice Bel-air, frozen .... 2 6-oz. Cans 39c
Blackberries Packed in water ..... Can 25c
Green Beans Gardenside, cut ... 2 16-oz. Cans 27c
Wheaties Ready-to-eat cereal ..... 12-oz. Pkg 23c
Wheat Chex Ralston cereal ..... 12-oz. Pkg. 19c
Mixed Nutmeats ..... 8-oz. Bag 39c
Cheddar Cheese Longhorn ..... Lb. 49c
Cream Cheese Philadelphia ... 2 3-oz. Pkgs. 29c

Free! 5-oz. Can of Hershey's Syrup with purchase of - **Party Pride** Superior Quality **ICE CREAM** ½-gal. Ctn. 89c

CLIP AND USE
WORTH 10c
toward the purchase of a 1-lb. Carton of
Sunnybank Margarine
Bring this coupon to Safeway and get 10c off the regular retail price of a 1-lb. Carton of Sunnybank Margarine.
OFFER EXPIRES JULY 10, 1954
Cash Value 1/229c of 1 cent

CLIP AND USE
DISCOVER THE EASY WAY TO WASH!
Use This Coupon Worth **20¢**
When You Buy 1 GIANT or 2 LARGE-Size Boxes of
White Magic Suds
at SAFEWAY
Cash Value 1/20 of 1¢
OFFER EXPIRES JULY 10, 1954

Calif. Valencia; Sunkist Brand ... lb. 13c
Cantaloupes California, guaranteed ripe .... Lb. 10c
Bing Cherries Large, red, ripe ..... Lb. 29c
Peaches Semi-Cling, Arkansas ..... Lb. 19c
Plums Santa Rosa variety ..... Lb. 19c
Sweet Corn Golden "on-the-cob" ..... Lb. 12c
Celery Hearts Choice, 11½-lb. avg. .. Cello Bag 25c
WATERMELONS LIMES GRAPES

Fresh pan ready .. lb. 47c
Picnics Cudahy Puritan; ready-to-eat, 6 to 8-lb. average ..... Lb. 45c
Frankfurters Star; skinless Family Pack ..... 2-lb. Pkg. 89c
Lunch Meat Pickle-Pimento, Macaroni-Cheese, or Olive Loaf ... Lb. 39c
Sliced Bacon Swift's Premium .... Lb. 65c
CHICKEN LEGS — OR THIGHS, Manor House; frozen ..... 1-lb. Pkg. 79c
FISH STICKS Captain's Choice, frozen ... 10-oz. Package 49c
FRANKFURTERS Skinless, top quality ..... Lb. 45c
GROUND BEEF Safeway's famous regular grind ..... Lb. 33c

SAFEWAY

Prices effective thru Saturday, July 3, in... Wayne

Sholes

By Mrs. Martin Madsen
Phone 48-R14 Randolph

Mr. and Mrs. Thomas Craven went to the Bob Jones farm last Tuesday, came home and went back Wednesday to help with the work there while Mr. and Mrs. Jones are in Wales. The Jones' son is doing the farm work.

Mr. and Mrs. Walter Gubbels and family were last Sunday dinner guests in the Charles Lenhoff, jr. home. Pvt. Gilbert Gubbels, Ft. Meade, Md., called his parents, Mr. and Mrs. Walter Gubbels, to extend Father's day greetings to his father.

Bus Langfeldt brought Mrs. Langfeldt and six sons including Ricky Dee, who was only 12 days old, and Mrs. Joe Hinkle who had been in the Langfeldt home, Omaha, to care for her grandsons, to the Hinkle home last Sunday. Mr. Langfeldt returned home again Monday morning. The family will stay with the Hinkles until after July 4. Mr. and Mrs. G. E. Jones and Lynn, Carroll, visited in the Hinkle home last Friday evening. Mrs. Hinkle is Mr. Jones' sister.

Mr. and Mrs. Bonner Morris, Renton, Wash., and Mr. and Mrs. Owen Jenkins, Carroll, were last Wednesday visitors in the A. C. Williams home. Last Sunday guests in the Williams home were their son-in-law and daughter, Mr. and Mrs. Max Arnold and daughter, Lincoln.

Mr. and Mrs. Matt Kuhl and children, Sargent, came Friday evening and spent until Sunday evening in the home of his parents, Mr. and Mrs. Ludwig Kuhl. All the above persons and Mr. and Mrs. V. G. McFadden had picnic dinner at the Don Bauer home Sunday. Mr. and Mrs. Pierce Jones, Zearing, Ia., visited in the Ludwig Kuhl home last Monday evening.

A1c Dallas Stoltenberg came home over the Father's day weekend to visit in the home of his parents, Mr. and Mrs. Harold Stoltenberg. Airman Stoltenberg is stationed at Waverly AFB. Guests there for Sunday dinner were Mr. and Mrs. Emil Tietgen and Kenny Lackas, all of Carroll.

Friday evening guests in the Roley Isom home to help him celebrate his birthday were Mr. and Mrs. Harry Retzlaff and family, Mr. and Mrs. Joseph Silhacek, jr. and family, Mr. and Mrs. Fred Swanke and Chuckies and Joseph Silhacek, sr., Mr. and Mrs. Henry Riedel and sons, Mr. and Mrs. Wayne O'Neill and family and Mr. and Mrs. Leonard Guinn, all of Pierce, Mr. and Mrs. Lynn Isom, Carroll, Mr. and Mrs. Harold Burns and family, Laurel, and Mr. and Mrs. Charles Junck, jr. and sons.

Mr. and Mrs. Roley Isom and daughters were fishing near Royal Sunday. Mr. and Mrs. Isom went to Lynch Monday to see Mr. Isom's sister, May, in the Lynch hospital. She is seriously ill.

Mrs. Paul Young and children and Mrs. Donald Winkelbauer and children visited in the Jay Middleton home Friday afternoon.

Mr. and Mrs. Donald Winkelbauer and children visited in the John Hill home, Randolph, Tuesday evening.

Mr. and Mrs. Elmer Johannson and Richard, Osmond, visited in the Otto Peters home Saturday. Sunday guests there were Mr. and Mrs. Charlie Peters and family, Pierce, and Mr. and Mrs. Ed Strathman and daughter, Randolph.

Mr. and Mrs. Martin Madsen visited in the Everett Robins home, Hartington, Sunday afternoon and evening. They also called in the Ed Kalin home, Coleridge.

Mr. and Mrs. Hans Tietgen, Wayne, visited in the Melvin Ehrhardt home Sunday.

Mrs. Bus Langfeldt and sons, Omaha, Mr. and Mrs. Harold Burns and family, Laurel, and Mr. and Mrs. Charles Junck, jr. and sons had a picnic Sunday at the Julius Olberding home. Mrs. Olberding, Mrs. Langfeldt, Mrs. Burns and Mrs. Junck were schoolmates.

Mrs. Ray Spahr and Barbara Langfeldt, Omaha, who is visiting in the Spahr home, visited in the Joe Hinkle home Friday.

Mrs. G. D. Burnham left last week to visit in the home of her son, Willis, near Millboro, S. D.

Mrs. V. G. McFadden spent Tuesday in the Lloyd McFadden home northwest of Randolph cooking for haymen while Mrs. McFadden attended funeral services at Laurel for her cousin, Raymond Rohde. Linda and Derald McFadden spent Tuesday night until Wednesday night with their grandparents, Mr. and Mrs. V. G. McFadden.

(Written for last week)

Mr. and Mrs. Roley Isom and daughters had picnic dinner at the park at Pierce Sunday in honor of their father, Joseph Silhacek, sr. All his sons and daughters and their families were there.

Mr. and Mrs. Harold Burns and family, of near Laurel, Mr. and Mrs. Leonard Guinn, Pierce, and Mr. and Mrs. Charles Junck, jr., and sons were guests Saturday night in the Roley Isom home.

Mr. and Mrs. Ludwig Kuhl and Mr. and Mrs. Lloyd McFadden and family of northwest of Randolph were Sunday dinner guests in the V. G. McFadden home.

Mr. and Mrs. Donald Winkelbauer and family and Mr. and Mrs. Paul Young and family were Sunday dinner guests in the home of the ladies' father, Herman Graf.

Saturday evening a picnic supper was held in honor of Mrs. Winkelbauer's uncle and aunt, Mr. and Mrs. Earl Stone, Pasadena, Calif., at the Legion hall, Belden. Mr. and Mrs. Stone visited in the Winkelbauer home Thursday morning. They left early Sunday morning for Michigan where they will visit Mrs. Stone's son, Dewayne Jones, and family.

Mr. and Mrs. Melvin Ehrhardt and sons were guests in the John Ehrhardt home Sunday. Mr. and Mrs. Harold Lewis and sons, Randolph, Mr. and Mrs. Alfred Ehrhardt, McLean, and Mr. and Mrs. Walter Ehrhardt, Pickstown, S. D., were also there for Father's day.

Mr. and Mrs. Walter Tietgen and Mr. and Mrs. Sam Tietgen and family visited with Spencer Stephens, Verdigre, Sunday.

Mr. and Mrs. Don Kuhl and daughters were Sunday dinner guests in the Isidor Kuhl home, Mr. and Mrs. F. J. Hopkins, South Sioux City were also guests there.

Mr. and Mrs. Don Kuhl were guests Friday evening in the Merle Gerkins home.

Joan Kuhl, Randolph, spent Monday with her brother, Don Kuhl.

Mr. and Mrs. Lyle Peters and family, Carroll, and Mr. and Mrs. Elmer Johanson and Richard, Osmond, were guests in the Otto Peters home for Father's day.

Mr. and Mrs. Everett Robins and family, Hartington, and Leland Mitchell, Norfolk, were Sunday dinner guests in the Martin Madsen home.

USE
WAYNE HERALD WANT ADS

SOUTHEAST Wayne

● By Staff Correspondent

Mr. and Mrs. Glenville Frevert are moving from their farm southeast of Wayne to Winside. Mr. Frevert will open a radio and TV repair shop.

Mr. and Mrs. Earl Ploog and Patty, Lewellyn, Mr. and Mrs. Otto Black and Seaman Orville Black spent last Tuesday afternoon in the John Rhoades home.

Mr. and Mrs. Lester Menke and daughters, Carroll, called last Monday afternoon in the Otto Test home. Visitors last Tuesday night were Mr. and Mrs. Harlan Kratke and Duane and Mr. and Mrs. Elmer Ringhart and daughters, Tilden. Last Wednesday evening guests were Esther Mae, Sammy and Gail Fuoss.

Norma and Mildred Korn and Barbara Kurrelmeyer left Friday on a week's trip to Chicago, Ill.

(Written for last week)

Mrs. Ed Weber was in Wakefield Thursday afternoon with her mother, Mrs. August Carlson.

Last Wednesday afternoon guests in the Ed Weber home in honor of Mrs. Weber's birthday were Mrs. W. P. Thomas, Viola Thomas, Grand Island, Mrs. Arlen Fitch and Connie and Mrs. Paul Rogge.

Larry Johnson and Lorraine Saul visited in the Ivan Frese home Thursday evening.

Mr. and Mrs. Gustav Koll took Pvt. Don Koll to Omaha Thursday where he left for Ft. Leonard Wood, Mo. Pvt. Koll had been home 12 days.

Mr. and Mrs. Richard Lutt spent last Tuesday evening in the Fred Lutt home. Friday evening they were in the Art Longe home, Wakefield.

Lt. and Mrs. Jim Nissen and Regg and Jim Hein had dinner Saturday in the Richard Lutt home.

City Grocery's

Picnic Pickin's For . . .

a Wonderful Holiday JULY 4th

Large
LEMONS doz. 45c

Cudahy's
DELITES lb. 51c

COLD MEATS lb. 45c
Veal Loaf — Old Fashioned Loaf

Cudahy's Skinless
WIENERS 3 lbs. $1

Swift's Essex
Summer Sausage lb. 49c

Swift's Skinless Dinner
FRANKS lb. 46c

FRYING CHICKENS
lb. 49c

All Sweet, Colored & Quartered
OLEO 3 lbs. 89c

Swift'ning 3-lb. can 83c

Honeymoon
MIXED VEGETABLES
For Salads 2 16-oz. cans 35c

Honeymoon
Salad Dressing qt. 53c

Supreme
CLUB CRACKERS 39c
16-oz. Pkg.
The Perfect Dinner Biscuit. Each Carton Contains 3 Individually Wrapped Packages

Honeymoon Queen
STUFFED OLIVES 63c
No. 10 Jar

Aola Brand
CRUSHED PINEAPPLE
In Heavy Syrup ..... 16-oz. can 27c

CITY GROCERY
We Deliver — 10 a.m. and 4 p.m. Daily
214 Main Phone 355

PRICES FOR JULY 1-2-3

WE RESERVE THE RIGHT TO LIMIT QUANTITIES!

LAKE CITY QUART JAR
DILL PICKLES 25¢

PETER PIPER HAMBURGER SLICE
PICKLES QUART JAR 29¢

SUPERB THICK RICH
CATSUP 2 14-OZ. BOTTLES 29c

COUNCIL OAK STORES

AIR CONDITIONED

PLUMP, TENDER
SKINLESS FRANKS 29c LB.

TV Special Good thru JULY 10th
WILSON'S BIF CHOPPED BEEF 12-OZ. CANS 3 FOR $1

BABY RUTH OR BUTTERFINGER CANDY BARS CART. OF 24 89¢

SNO-DROP OR DEVIL'S DELIGHT COOKIES YOUR CHOICE PER LB. 29¢

CRYSTAL GEM COOKIES PER LB. 19¢

TENDER ICE-PACKED FRYERS LB. 43c

JUICY MINUTE STEAKS LB. 59c

SAUSAGE SPECIAL!
BIG BOLOGNA
MACARONI-CHEESE LOAF
PICKLE-PIMENTO LOAF
YOUR CHOICE LB. 39c

100% PURE GROUND BEEF LB. 29c

FOR COLD SUMMER DRINKS
SUM-R-AID SYRUP PINT BOTTLE... 29¢
SUM-R-AID POWDERS 6 PACKAGES 25¢
ZEPHYR NECTAR 8-OZ. BOTTLE.... 9¢

FINEST PORK AND BEANS NO. 2½ CAN 19¢

PHENIX SLICED AMERICAN CHEESE ½-LB PKG 29¢

SALAD BOWL SALAD DRESSING QUART JAR 39¢

● FROZEN FOOD ●
FLAV-R-PAC SLICED STRAWBERRIES 12-oz. PKG. 29¢

FLAV-R-PAC LEMONADE CONCENTRATE 6-oz. CAN 17¢

SANTA ROSA PLUMS 19c

SWEET, MELLOW-RIPE CANTALOUPES 7c

SUNKIST LEMONS 10 for 39¢

GLOSSY, RED-RIPE TOMATOES Lb. 15¢

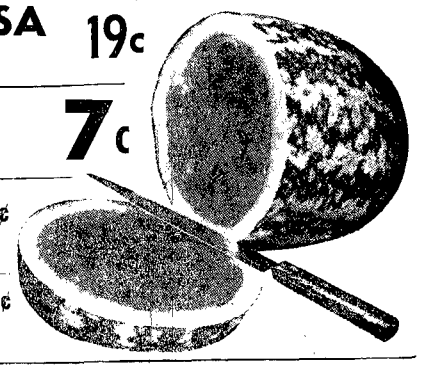

KOBEY'S SHOESTRING POTATOES ..... 2 2½-oz. CANS 25c

SNO-WHITE MARSHMALLOWS FULL POUND BAG 19¢

TEXAS BLACK DIAMOND
WATERMELONS lb. 3c

HOSKINS . . .

Rev. Boelling Delivers Final Sermon at Zion Church Sunday

Rev. E. H. Boelling delivered his farewell sermon Sunday morning at Zion Lutheran church northwest of Hoskins. He had served as pastor there nearly 32 years. A large crowd attended the services.

Rev. Boelling has accepted a call to Immanuel Lutheran church, Rising City. They planned to leave Wednesday as Rev. Boelling will be installed at his new post Sunday.

Charter members of the congregation attending Sunday's services were Mr. and Mrs. August Kolring. Former elders and trustees present were Mr. and Mrs. Henry Kluender, Winside, and Mr. and Mrs. Carl Voecks, Norfolk.

Rev. Boelling came to Zion Lutheran from Gurley in October, 1922 at the age of 31. During his pastorate, the congregation has increased from 100 to 250.

A purse was presented to Rev. and Mrs. Boelling after the service. A fellowship dinner was served by ladies of the church.

Churches

Evangelical UB Church
(Robert Holbrook, pastor)

Sunday, July 4: Sunday school, 9:30 a. m.; morning worship, 10:30, evening worship, 8 p. m.

Monday, July 5: Annual Sunday school picnic.

Trinity Lutheran Church
(W. F. Sprengeler, pastor)

Sunday, July 4: No service. Next service, July 11. No YPBC this month.

New Mexico Guests

Mr. and Mrs. John Sprengeler and Allan, Albuquerque, N. M., were houseguests of Rev. and Mrs. W. F. Sprengeler the first days of this week.

Baptismals

Kit Calvert Russell, son of Mr. and Mrs. Larry Russell, and Kennard Charles Kruger, son of Mr. and Mrs. Ralph Kruger, were baptized Sunday morning at services at Zion Lutheran church. Rev. E. H. Boelling performed the rites.

Miscellaneous Shower

A group of relatives gathered at the Theodore Heberer building last Sunday afternoon honoring Mary Lou Fundum, who was married Sunday to Richard Heberer. Prizes won by Mrs. Ruben Falk, Mrs. Gus Wagner and Mrs. Dora Werner were presented to the bride-to-be. Mrs. Clarence Roker, Mrs. Jess Sohl, Mrs. Lyle Roker and Alice were hostesses and served lunch.

Honor Bride-to-Be

Mrs. Truman Clark and Mrs. Willard Kleensang were hosts to a miscellaneous shower Thursday evening in honor of Mary Lou Fundum at the Clark home. Entertainment was making scrap books.

Mr. and Mrs. Ervin Neuman and Mr. and Mrs. Warner Stromberg, Julia Mae and Oscar, all of Norfolk, enjoyed a wiener roast at the J. E. Pingel home Monday evening.

Texas Guests

Mr. and Mrs. Dale Pingel and Jeanette, Dallas, Tex., were houseguests from Monday until Wednesday in the J. E. Pingel home. Dale is J. E. Pingel's nephew.

Mr. and Mrs. Reuben Buss were Sunday dinner and picnic supper guests in the Albert Nelson home, Wakefield.

Mr. and Mrs. Clement Weich and family were Monday evening visitors in the Kennard Hall home.

Mr. and Mrs. Paul Fenske, St. Louis, Mo., left Saturday after spending the past week with Mr. Fenske's parents, Mr. and Mrs. Walter Fenske. Both are enrolled in Eden Seminary there. They will spend the next six weeks at Pine Ridge, S. D., Indian reservation, following which they will attend the World Council of Churches at Northwestern university. They then will spend the rest of the summer in Georgia visiting Mrs. Fenske's parents.

Picnic Supper

Mr. and Mrs. Palmer Luce and son, Joliet, Ill., Mr. and Mrs. Dale Chunich and Allan, Ralcliffe, Ia., Mrs. Harold Miller, Gloria and Melody, Sidney, Mrs. Marie Colson, Omaha, Mrs. Bertha Steppit and Elmer, Winside, all enjoyed a picnic supper at the Ed Green home Friday night.

Mr. and Mrs. Ed Green visited Thursday night in the Melvin Haase home, Battle Creek.

Mr. and Mrs. Dwight Ulrich, Brian and Becky, Milford, were Friday visitors and dinner guests in the Erwin Ulrich home.

Kenneth Whitcomb, Lincoln, was a recent visitor in the Hans Asmus home.

Mrs. Herman Ruebig and Reika, Wayne, spent Thursday afternoon at the Hans Hansen home.

Mr. and Mrs. Hans Hansen spent the weekend at Clifford Pentico's while Penticos were fishing at Lake Andes.

Mr. and Mrs. Dwight Ulrich, Brian and Becky, Milford, accompanied by Gene Ulrich left Friday for Great Falls, Mont., to visit in the home of Mrs. Ulrich's parents, Mr. and Mrs. Lucien Jourdonais.

Mr. and Mrs. Dewey Timing, Pilger, were Sunday afternoon and supper guests in the Emil Gutzman home.

Mrs. George Stewart and Marilyn and Mrs. A. E. Gabois, Norfolk, spent Friday in the Emil Gutzman home.

Steppit Family Holds Reunion

Members of the Steppit family gathered in the home of their mother, Mrs. Bertha Steppit, Sunday for a picnic dinner. Those present were: Mr. and Mrs. Palmer Luce and son, Joliet, Ill., Mr. and Mrs. Dale Chunch and Allan, Radcliffe, Ia., Mrs. Harold Miller, Gloria and Melody, Sidney, Mrs. Marie Colson, Omaha, Mr. and Mrs. Theodore Green, Donnie and Barbara, Omaha, Mr. and Mrs. Lloyd Johnson and Diana, Winside, Mr. and Mrs. Alvin Johnson, Karen and Alvin Lee, Mr. and Mrs. Ed Green and Duane, Hoskins, and Elmer and Bill Steppit, Winside.

Herman Jochens' Observe Golden Wedding Sunday

Mr. and Mrs. Herman J. Jochens marked their golden wedding anniversary Sunday with open house at their home in the afternoon and evening. More than 75 persons called to offer congratulations.

Mr. and Mrs. Jochens were married June 7, 1904, at Norfolk. They lived on a farm northwest of Hoskins until 1926 when they moved to town. They are lifelong members of the Evangelical UB church.

Sunday's open house was arranged by their son-in-law and daughter, Rev. and Mrs. H. Boekman. Rev. Robert Holbrook read Psalm 71 and offered prayer.

Out-of-town callers included: Emil Rudolph, Palmer; Mr. and Mrs. Harvey Rudolph and Mr. and Mrs. Otto Baumeister, Archer; Mr. and Mrs. George Marquardt, Meadow Grove, and Mr. and Mrs. Irwin Weiner, Norfolk.

Iowa Guests

Mr. and Mrs. Ray Alderson, Susan and Cherry, Dubuque, Ia., were weekend guests in the Awalt Walker home.

Family Reunion Held Sunday at E. Strate Home

Annual Strate family reunion was held at the Edwin Strate home. A picnic dinner was served at noon and ice cream and cake at the close of the afternoon.

Those present were: Mr. and Mrs. Martin Strate and daughters, Modesto, Calif., Mr. and Mrs. Ruben Strate and family, Litchfield; Albert Meierhenry and Earl, Mrs. Sophia Knobel and Esther and Mr. and Mrs. Art Schaffer and daughters, all of Norfolk; Mr. and Mrs. Harry Strate, Clarkson; Mr. and Mrs. James Walz and sons, Battle Creek; Mr. and Mrs. George Wagner, Meadow Grove; Mr. and Mrs. Ruben Miller and family, South Sioux City; Mr. and Mrs. Larry Hillen, Leigh; Lois Kudera, Osmond, and Mr. and Mrs. E. A. Strate, Mr. and Mrs. Ed Maas and Phyllis, Mrs. Carl Strate and Walter, Mr. and Mrs. Harry Strate and family, Ernest Strate, jr. and Carolyn Wittler, all of Hoskins.

At 4-H Camp

The following 4-H club members enjoyed camp at Stanton fairgrounds from Monday until Wednesday: Karen and Albert Jochens, Marilyn and Phyllis Fuhrman, Janelle and Judy Fuhrman, Sandra and Harriet Weiher and Peggy Buss. They are members of the Spring Branch Top Notchers club.

Mr. and Mrs. Frank Miller were Friday evening visitors in the J. E. Pingel home.

Mrs. Ruben Falk, Jimmy and June left Friday afternoon to spend the weekend in the home of Mrs. Falk's parents, Mr. and Mrs. W. J. Quiem, Omaha. They returned home Monday morning.

Mrs. Frank Landreth, LeMars, Ia., was a houseguest in the Harry Weiher home Saturday. She also visited in the Mrs. Frank Weiher home.

Louie Weiher, Ewing, was a Sunday guest in the Mrs. Frank Weiher and Harry Weiher homes.

Mr. and Mrs. Art Behmer were Sunday evening visitors in the Awalt Walker home.

Mrs. H. C. Falk, Mrs. George Wittler, Mrs. Harold Falk, Mrs. Hattie Prince, Mrs. Awalt Walker and Mrs. Erwin Ulrich packed overseas boxes for WSWS at Fred Jochens home Monday evening.

Richard Ritze, Harold Ritze, Sioux City, Don Weible and Billy Ditman spent Thursday fishing at Lake Andes, S. D.

Mr. and Mrs. Willis Ritze and family, Mr. and Mrs. Carl Ritze, Harold Ritze, Sioux City, and Mr. and Mrs. Andrew Andersen gathered at the home of Mrs. Willis Ritze's parents, Mr. and Mrs. Krist Jensen, Winside, Friday afternoon in honor of their forty-first wedding anniversary.

Mr. and Mrs. Frank Lacy and sons, Grand Island, spent the weekend in the Krist Jensen home. They also were callers in the Willis Ritze home.

Arlene Walker left Thursday for Greeley, Colo., to attend school.

HOSKINS NEWS

Mrs. J. E. Pingel, Phone 73

Martha Rohrke Feted Wednesday For Birthday

Mrs. Martha Rohrke was honored Wednesday afternoon at her home on her eighty-fourth birthday.

Guests were: Mrs. Emelie Schmidt, Mrs. Frank Miller, Mrs. Minnie Krause and Margaret, Mrs. Fred Jochens, Mrs. Hans Hansen, Mrs. H. A. Falk, Mrs. Clarence Hoeman and Peggy, Mrs. Walter Fenske, Mrs. Ed Behmer, Mrs. Hattie Prince, Mrs. Mattie Voss, Mrs. Herman Opfer and Nancy, Mrs. Frank Marten, Mrs. August Spangler, Mrs. Henry Walker, Mrs. Erwin Ulrich, Mrs. Ruben Falk, Mrs. Woodrow Mahan, Mrs. Hans Asmus, Mrs. Truman Clark and children, Mrs. Ernest Puls, Mrs. J. E. Pingel, Louisa Strate, Mrs. W. F. Sprengeler and Mrs. Harry Strate.

The group presented Mrs. Rohrke with an electric coffee maker. She also received many other gifts and cards. Bunco was played with prizes going to Mrs. Voss and Mrs. Krause.

Lunch was served by Mrs. Miller and Mrs. Pingel. A three-tier birthday cake, baked by Mrs. Pingel, centered the refreshment table.

Evening visitors were Mr. and Mrs. Paul Rohrke, Mrs. Martha Wagner, Mr. and Mrs. Erwin Zutz, Mr. and Mrs. Paul Zutz, Mrs. Edna Michaelson, Mrs. Selma Rohrke and Mrs. Agnes Sager, all of Norfolk, and Mr. and Mrs. E. O. Behmer.

Mrs. Rohrke is Hoskin's oldest resident. She was born June 23, 1870, near Norfolk. She lived with her parents, Mr. and Mrs. William Zutz, around Hoskins. They moved to town in 1888 and purchased a general store which they operated until 1892. They then took over the postoffice.

Mrs. Rohrke married Richard G. Rohrke in 1898. They operated a general store and the Hoskinks bank until Mr. Rohrke's death in 1940.

She usually spends the winter months with her cousin, Mrs. Minnie Brown, Omaha, her son-in-law and daughter, Mr. and Mrs. Martin Stoeppelwerth, McCordsville, Ind., or her son, Lloyd, Chicago. She also has a son, Paul, at Norfolk.

Mr. and Mrs. Martin Klawitter, Norfolk, were Tuesday evening visitors in the Mrs. Emelie Schmidt home.

Mr. and Mrs. Dwight Ulrich, Brian and Becky, Milford, were Friday dinner guests in the Erwin Ulrich home and callers in the Ernest Puls home.

Mr. and Mrs. Willis Ritze, Richard and Billy, Mr. and Mrs. Frank Lacy and sons, Grand Island, Mr. and Mrs. Bernard Jensen and family, Wisner, were Father's day dinner and supper guests in the Mr. and Mrs. Krist Jensen home, Winside.

Mr. and Mrs. John Dreysen, Norfolk, Mr. and Mrs. Harry Dreysen, and Janet Kay and Mr. and Mrs. J. E. Pingel, Mary Ann and Richard enjoyed a no-host wiener roast at the Louis Bendin home Thursday evening. Mr. and Mrs. Delmar Kremke and sons were evening visitors.

Alice Wiese, Lindsay, spent the past week in the home of her brother-in-law and sister, Mr. and Mrs. Wilbur Behmer.

Honor Californians

A picnic supper was held Friday evening at the William Maas home in honor of Mr. and Mrs. Ralph Brandenberg and John, Baldwin Park, Calif. Guests were Mr. and Mrs. Victor Klug and Mr. and Mrs. Willard Maas and family.

Confirmation Dinner

Mr. and Mrs. E. O. Behmer, Mr. and Mrs. Clarence Pfeiffer and family and Mr. and Mrs. Vernon Behmer and family were Sunday dinner guests at the Lloyd Behmer home in honor of Lonnie's confirmation. They also attended the confirmation services at Trinity Lutheran church Sunday.

Moller Reunion

Mr. and Mrs. Ed Schellenberg, Mr. and Mrs. Edwin Brogren and family and Mr. and Mrs. Dallas Schellenberg and family attended the Moller reunion Sunday at Wausa.

Mr. and Mrs. Charles Hogue and Charlotte, Norfolk, were Sunday evening guests in the Harry Strate home.

Jim Nielsen was a Sunday evening visitor in the Ernest Puls home.

Mr. and Mrs. Henry Asmus entertained the following guests Thursday evening: Mr. and Mrs. Vernon Behmer, Marcia, Jimmy and Richard, Mr. and Mrs. Edwin Strate and Deloris and Mr. and Mrs. Hans Asmus, Arlene and Gary.

Mr. and Mrs. Wilfred Pierce, North Hollywood, Calif., were guests in the Clarence Schroeder home from Monday until Sunday.

Mr. and Mrs. Otto Zeigeldorf, Yale, S. D., Mr. and Mrs. William Deck, Mr. and Mrs. Henry Asmus and Mr. and Mrs. John Asmus, Carol and Lorna were Saturday evening guests at the Hans Asmus home.

Henry Sydow, Stanton, Mr. and Mrs. Otto Zeigeldorf, Yale, S. D., and Mr. and Mrs. Hans Asmus were Sunday afternoon visitors at the John Asmus home.

Billy Ritze was a Friday afternoon visitor at the Harry Strate home.

Mrs. Truman Clark and Mrs. Hans Asmus visited Mrs. Ardith Bowman, Norfolk, Monday.

Mr. and Mrs. Reuben Ellenberger and Larry, Norfolk, were Sunday evening visitors in the Frank Miller home.

Mr. and Mrs. Lloyd Larson, Garland and Jeananne were Monday evening supper guests in the Mrs. Ruben Falk home.

Jeannette and DyAnn Herbolsheimer, Pierce, spent the past week in the home of their grandparents, Mr. and Mrs. Ed Schellenberg.

Mr. and Mrs. Martin Schermer and Alfred, Mr. and Mrs. Fred Kennedy, Mr. and Mrs. Ed Apple and Mr. and Mrs. Erwin Marquardt were among guests in the Alvin Marshall home, Norfolk, Sunday evening for Freddie's ninth birthday.

Mrs. Edna Michelson, Norfolk, was a Sunday visitor in the Mrs. Martha Rohrke home.

Mr. and Mrs. Willard Maas and family were Sunday afternoon visitors in the Leonard Marten home.

Mr. and Mrs. Walter Hartman, Stanton, and Mr. and Mrs. Eugene Hartman, Norfolk, were Sunday supper and evening guests in the Myron Deck home.

Mr. and Mrs. Harry Welher and daughters and Mr. and Mrs. Boyd Timperly were Sunday supper and evening guests in the Dean Timperly home, Norfolk.

Freddie Marshall, Norfolk, returned to the home of his parents, Mr. and Mrs. Alvin Marshall after spending three weeks in the Marten Schermer home.

Will Pierce returned from the Lutheran hospital Friday to the Clarence Schroeder home.

Mrs. Franklin Archer, North Hollywood, Calif., was a guest in the home of her brother-in-law and sister, Mr. and Mrs. Clarence Schroeder, from Wednesday until Sunday.

Mr. and Mrs. Oliver Pierce and Jim, Grand Island, were dinner and supper guests in the Clarence Schroeder home Saturday.

Mr. and Mrs. Paul Zutz and Mr. and Mrs. Ernest Machmiller were callers in the Clarence Schroeder home Thursday night.

Mr. and Mrs. Casper Brockemeier, Pierce, were Tuesday dinner and luncheon guests in the J. E. Pingel home.

3 FOR THE PRICE OF 2
That is The Wayne Herald's Want Ad Bargain. Run your ad 2 times and we'll run it the THIRD TIME FREE!

You're so sure to like this new loaf that

Stays Fresh Longer

—that Peter Pan GUARANTEES it

Double Your Money Back

GUARANTEED
If you don't agree new Mello-Baked Peter Pan is the finest bread you've ever eaten — and stays fresh longer — we'll give you
DOUBLE YOUR MONEY BACK

Peter Pan asked hundreds of women what qualities they wanted in bread

You told us — and now, here is the loaf that's baked the way you want it! New Mello-Baking makes the difference. It's the right combination of a new formula, a new baking process, moisture-controlled cooling, and long-time skill in baking bread that produces this better loaf.

This great new loaf gives you better bread qualities

New Mello-Baking makes the difference. There's a new, tempting, fragrant, fresh-baked aroma — a thinner, tender, golden crust — fine, white, cake-like texture! You'll discover a new, springy softness in each slice — a new, better-than-ever flavor. And you'll be amazed at how it *stays* fresh longer. Try it and see for yourself!

Try new mello-baked Peter Pan makes tastier meals

PICK PETER PAN IN THE POLKA DOT WRAP!

IT STAYS FRESH LONGER

WHAT'S YOUR PLEASURE FOR THE FOURTH

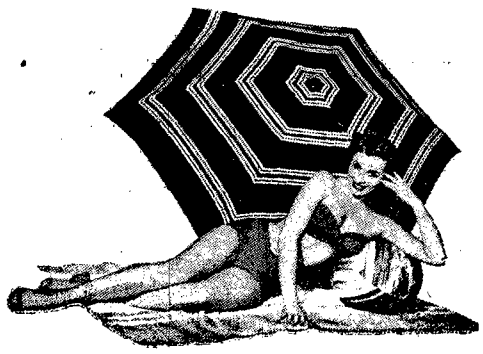

If You're A Sun Worshipper . . .

. . . you'll go for our cleverly cut swim suits for beach wear or revel in our galaxy of bright serviceable shorts in denims, linens, sailcloth, terrycloth or playtones. Either way you like your sun, you'll like it better in our swimsuits or shorts. Swimsuits, 5.95 - 8.95. Shorts, 1.95 - 2.95.

If You'd Rather Cover Up . . .

in an airy summer dress; we've just the dress you've dreamed of in a good selection of cool cottons, nifty nylons, vivacious voiles. Priced 8.95 - 17.95.

And while you are choosing your dresses, cast an eye at our summer cotton lingerie, strapless slips, half slips.

If You're The Skirt And Blouse Type

. . . you'll find lots of breezy comfort in our group of cotton skirts and blouses, made for you and your vacation. Skirts range from 4.95 to 8.95 and blouses only 2.95 to 3.95.

No Matter What Your Type . . .

. . . you'll need cool, easy-to-clean, colorful footwear. Bright Summerettes, easy-on, easy-off, provide foot comfort and beauty at 3.95 to 4.50. For those who prefer the barefoot sandal, we've a wide choice at only 2.95 to 3.95.

210 Main VAN'S Wayne Nebr.

What's New In Wayne?

Watch For It Next Week

Larson's
LARSON KUHN CO.

32nd Anniversary

SALE Ends JULY 3

Friday and Saturday

WITH A BANG UP SELECTION OF SIZZLING BARGAINS

BIGGER BUYS for a BUCK

Big — Thirsty

Cannon Towels

24 x 46 — Reg. 1.49 Value

This is not just an ordinary bath towel, but a big, heavy, double-thread towel, soft and absorbent. Strictly first quality Cannon towels that you would ordinarily pay $1.49 for. Take advantage of this big super bargain.

$1

Guest .....2 for $1

Wash Cloths .....4 for $1

Lovable Brassieres

Nationally Advertised

A real bargain for you Friday and Saturday in our foundation department. Famous Lovable bras for only $1.00. They come in cotton fabric in sizes 32-40. Yes, we have the strapless bras, too, at this same low price.

$1

MAIN FLOOR

Our Store Is Air Conditioned

Ladies' Gowns

by Philmaid

Spun-Lo Rayon

This is a repeat bargain that goes on sale Friday morning. Made by Phil-Maid. You will find a large selection of beautiful Spun-Lo gowns, many trimmed with nylon. These are slight irregulars of the regular $2.98 quality.

MAIN FLOOR

$1

CANNON DISH CLOTHS .....20 for $1

600 PAIRS First Quality Nylons

Go On Sale Friday Morning

51 Gauge — 15 Denier

Here is value that you seldom see. Strictly first quality 51-gauge nylon hose at Larson's bang-up anniversary price of only 2 pairs for $1.00. Sizes 9 to 10½. We have six hundred pairs of these nylons going on sale Friday morning and we doubt if they will last too long.

2 pairs $1

MAIN FLOOR — LIMIT 2 PAIR TO CUSTOMER

Boys' T-Shirts

Fruit of the Loom — Fine White Cotton

Boys will be needing lots of T-shirts during the summer months. Friday and Saturday you can buy the genuine Fruit of the Loom T-shirts at Larson's at the low, low price of only 2 for $1.00. Sizes small, medium and large.

2 for $1

BUDGET BASEMENT

BOYS' FRUIT OF THE LOOM SHORTS .....2 for $1

Ladies' Petticoats

Plisse Cottons

No Ironing Needed

Here is more proof that you can buy more for a buck at Larson's. Fine quality cotton plisse half slips, beautifully made and guaranteed to fit perfectly. Sizes small, medium and large. Shop early for this bargain.

MAIN FLOOR

$1

GIRLS' RAYON PANTIES .....4 for $1

Children's Play-Pet

Sportswear

You can outfit your children in a wide range of sportswear made by Play-Pet for only $1.00 a garment. Here you will find shirts, shorts, midriffs, bras, boxer longies in all sizes from 3 to 6X.

$1

MAIN FLOOR

Feather-Proof Full Size

Bed Pillows

Look at this big bargain. These full sized pillows are filled with crushed feathers and covered with guaranteed featherproof ticking. See this bargain at Larson's Friday and Saturday.

$1

BUDGET BASEMENT

Chromspun Panels

42 x 81

White and Colors

Take a look at this dollar stretcher. First quality chromespun 42 by 81 panels that are hemmed and headed ready to hang. Remember Chromespun is color locked and guaranteed not to fade in the sun. Buy your needs at Larson's and save.

BUDGET BASEMENT

$1

BIG HOUSEHOLD BROOMS $1

Fancy Pillow Tops

You can make those old pillows look like new for only $1.00. These pillow tops come in 18-inch squares. Made of beautiful drapery fabrics.

$1

BUDGET BASEMENT

Drapery Samples

Here is another swell bargain. One-yard cuts of regular $1.98 to $3.98 drapery fabrics going at only $1.00 a yard.

$1

BUDGET BASEMENT

Ladies' 4-Gore Slips

White Crepe

Guaranteed 1 Year

Here is another big buy you'll find at Larson's Friday and Saturday. A full-cut, four gore, multifilament, white crepe slip which is guaranteed for one full year. Sizes 32 to 42.

MAIN FLOOR

$1

GIRLS' RAYON PANTIES .....4 for $1

8-Piece TV Snack Set

The most beautiful snack set on the market today. A Super Special Value! Unique in shape. Practical in usage. — Consists of four 10" sparkling crystal glass trays and four 6 oz. sparkling crystal glass cups. Packed in a silver and blue gift display box.

$1.00

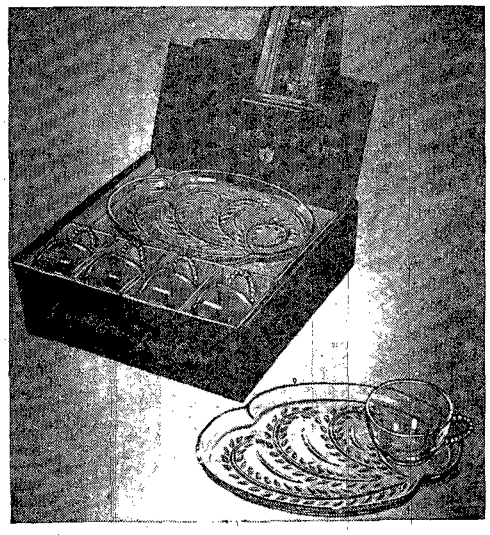

English Rib Anklets

Nylon Heel and Toe — Sizes 6 to 10½

Here are the genuine English-ribbed anklets with long-wearing nylon reinforced heels and toes. A complete range of sizes and during this big bang-up sale you can buy them at only 4 pair for $1.00.

BUDGET BASEMENT

4 pr. $1

BOYS' FRUIT OF THE LOOM U'SHIRTS .....3 for $1

Ladies' Blouses

Fine Broadcloth

White — Pastel — Dark

Here is another big shipment of beautiful broadcloth blouses. All with the popular shirt-waist neckline and available in white, pastel, or dark colors. Sizes 32-38.

$1

Short Lengths

Printed Nylon

1 to 5-yard Cuts

See these beautiful new patterns of sheer printed nylon. Save on every yard. Sold by the piece only.

BUDGET BASEMENT

$1 yd.

• The Biggest Bargain Your Have Ever Seen for a Buck

MAIN FLOOR

Larson's
LARSON KUHN CO.

Washable WINDOW SHADES

White — Ivory

If you are needing window shades, cash in on this saving. This is our famous Leader shade made of washable fiber. Complete with roller. 36-inches wide and 6 feet long.

BUDGET BASEMENT

2 for $1

NO PHONE OR MAIL ORDERS PLEASE

SHOP IN WAYNE — PLENTY OF FREE PARKING

The Wayne Herald

Serving Northeast Nebraska's Great Farming Area

110 Main St. Wayne, Nebr. Phone 130

Established in 1875; a newspaper published weekly on Thursday, by Mark E. Cramer; entered in the post office at Wayne, Nebraska, as second class mail matter. Copy must be submitted by Tuesday afternoon.

Bob Johnson, editor — Bill Richardson, business manager

NEBRASKA press ASSOCIATION — member NATIONAL EDITORIAL ASSOCIATION

Poetry—The Wayne Herald does not feature a literary page and does not have a literary editor. Therefore poetry is not accepted for free publication.

Copyright 1954 by The Wayne Herald, Bob Johnson, editor. Reproduction in whole or in part strictly forbidden without written consent of The Wayne Herald. (This issue filed with the Register of Copyrights, Library of Congress, Washington 25, D. C.)

Official Newspaper of the City of Wayne, the County of Wayne and the State of Nebraska

SUBSCRIPTION RATES

In Wayne, Pierce, Cedar, Dixon, Thurston, Cuming, Stanton and Madison counties: $2.00 per year, $2.00 for six months, $1.00 for three months. Outside counties mentioned: $2.50 per year, $2.50 for six months, $1.25 for three months. Single copies 10c.

Pool Site Good Choice

"Rumor" has it that the site of Wayne's swimming pool is being opposed; that a petition will be presented to our city council asking that the pool not be located at 13th and Lincoln (where land has already been bought for the purpose).

How true the rumor is, we don't know, it has persisted for some three weeks now. But nary a petition has been sighted.

The city council, after deliberate consideration, chose the site as the best available. We think the site is good, that it would be difficult to find better, that the council is to be commended on its choice.

The site offers fine possibilities of being developed into a top-notch recreational area, including more facilities than just a swimming pool. More picnic area can be developed there also, which is certainly needed.

The location is such that families picnicking at Bressler park can use the pool easily, yet is far enough removed that there should be no traffic tie-up in the neighborhood.

The pool will certainly enhance the neighborhood in which it is located, add to property values and encourage more rapid development in the area.

No matter where the pool might be located, some would not be pleased. It is well-nigh impossible to please every one of 3500 souls.

It appears to us that the pool site should be accepted and approved by all. At this writing (Friday) there is no concrete evidence of a petition. But, should one be presented to the city fathers, we hope they stick by ther guns, go ahead as planned, start construction!

An optimist never gives up the fight when he gets his back against the wall—he boasts of his solid backing.

Way Back When . . .

30 Years Ago

June 26, 1924: The city council, at a meeting held Tuesday evening, let a contract to the Concrete Construction Company of Norfolk for the building of 100 feet of box culvert on South Douglas street . . . Chairmen of the six committees for the yard beautiful contest to be conducted in Wayne this summer met last evening in the Clyde Oman home to make plans for judging.

★ ★

25 Years Ago

June 27, 1929: Lars M. Peterson, Laurel, who is moving to Wayne soon to open an electric shop in the building with O. S. Roberts, plans some improvements of office room. He will remodel the structure to make it convenient for his and Mr. Roberts' work . . . The American Legion post, at a meeting June 19, completed plans for celebration of the Fourth of July at the Kay park here.

★ ★

20 Years Ago

June 28, 1934: City council met Tuesday evening at city hall and approved two new ordinances, one relating to use of curb pumps for gas vending, and the other bringing about more rigid enforcement of dog licensing . . . The whistle tower at city hall is being painted aluminum color, and 50 electroliers, or ornamental lighting posts, about the downtown district will be painted the same color. Later, fire hydrants are to be given an aluminum coloring also.

★ ★

15 Years Ago

June 29, 1939: R. G. Fuelberth bought from H. L. Atkins the lot west of J. J. Ahern's and is starting erection of a new five-room one-story bungalow . . . Donald Fitch will have formal opening next Saturday of his grocery which he moved two doors north of his former site, to E. E. Gailey's new building. The store is larger and is air conditioned.

★ ★

10 Years Ago

June 22, 1944: Herbert Kollmorgen, Shattuck, Okla., is now employed as soil surveyor in the Wayne county soil conservation office. Mrs. Kollmorgen and three children have moved to Wayne with him . . . Mr. and Mrs. Leo Zapp and family moved Sunday from the Fred Kemp property on west 5th street to the Oscar Liedtke property north of Graham Ice Cream and Beverage company on Pearl street.

In Bookland

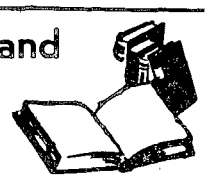

by—
Mrs. F. A. Mildner
City Librarian

BACK ON THE JOB AGAIN. SOMEHOW THE shift between being a grandmother and a librarian is getting a little harder each time. This was the third grandson but my first experience with a premature baby. I decided that I know a little more about the children who are old enough to read books. If you had any contact with the library while I was gone I am sure you noticed that everything was under control and business going forward as usual. The girls made new posters, put out a great deal of mending and had the reading club well organized. I left with perfect confidence that the library would be well run as these girls have several years experience behind them now and that is what counts . . . that and a genuine interest in the work. I saw the outsides of several large libraries including the Baltimore Enoch Pratt library and the Congressional library, Washington, D.C. Having visited the Congressional library many times before I decided that this was going to be one vacation that was not a busman's holiday and so I didn't darken the door of a single library building. Furthermore I didn't read but two books although that was decided for me by my new grandson. He saw to it that I didn't have time!

A LARGE ORDER OF NEW BOOKS CAME INTO the library around the first of June so I haven't had a chance to read them but I did read a good one enroute on my trip called "The Secret Stair" by Phyllis Bottome. It is about life in a T. B. hospital in Switzerland and the loves and lives of the doctors and patients there.

IT'S NEVER TOO HOT TO BE COMFORTABLE . . . if you can find time to relax with a good book. Get your mind off the heat . . . and the heat of everyday cares at the same time. Get lost in romance . . . of history . . . or adventure. You'll be surprised how many things clear up for you after a faraway session with a book. Try this read-and-relax formula and make the starting point the Wayne library. Try lighter books during the hot weather such as a western like "Trouble Rider" by Thompson or a mystery like "The Silent Pool" by Wentworth. Maybe you like science fiction. If so, we recommend the "Secret of Saturn's Rings" by Wollheim. If you are looking for something in the way of a light novel, try "The Conquest of Don Pedro" by Fergusson, the new Literary guild selection. This book is the story of a man, his successes and failures, but in a large sense it is the story of a land and a people. Mr. Fergusson is considered one of our leading Southwest novelists.

HERE AND THERE . . . With Your County Agent

By Harold Ingalls

Consumers Benefit

Did you know that you get the biggest bargain in food today because a few livestockmen are imbued with a spirit of competition and pride of ownership? What is this biggest food bargain today? It's a quart of good wholesome milk.

How many of you are aware that on June 18, 10 busy farmers took time out from haymaking and corn cultivating to bring 60 head of superior dairy animals to the Wayne ball park? For what? An annual day of comparison or measuring up with fellow breeders and to show their wares to all who are interested.

What does this mean to each of us? Just this . . . because of their pride and good care they have attained dairy production records about double the national average. Because of selected breeding and good husbandry their cows give twice as many quarts of milk in a year. Milk which costs less to produce because it takes very little more feed per cow.

Recent studies show that the dairyman with average producing cows is barely breaking even. The hall with poorer cows is losing money. It is only those with the better than average cows who get some return for their labor. They are the ones who make it possible for us to buy milk at a bargain.

Exhibitors at the June 18 dairy show represented breeders in six Northeast Nebraska counties. Those showing Brown Swiss cattle from this vicinity were Arnie Ebker, Winside; Gunnar Swanson, Twyla and Sheryl, Laurel, and Basil Trube, Allen.

Showing Guernsey cattle were Wayne Gilliland and Rosemary and Louis Pospishil, all of Wayne.

4-H Judging Day

All 4-H members in Wayne and surrounding counties are invited to participate in a practice judging day to be held in Wayne at 10:00 a.m. Tuesday.

Girls in home economics projects will meet at Wayne high school.

Livestock classes will be assembled on the fairgrounds for all livestock members.

Training in judging has always been made a part of all 4-H club project work. Specialists from the college of agriculture will be here to conduct the training sessions.

4-H Sale

Chairman Adon Jeffrey announced today that the Wayne Chamber of Commerce agriculture committee would again sponsor the 4-H livestock sale at the county fair. This event, tried for the first time last year, proved popular with both buyers and sellers. The majority of 75 beeves offered were purchased by business firms representing all towns in the county. It is anticipated that about the same number will be entered for the sale this year. The sale will be held on the last day of the Wayne county fair, Saturday, Aug. 28. This should be an opportunity to fill a lot of home freezers and lockers with prime beef.

Topsoil Loss Severe

Recent heavy rains have taken a heavy toll of valuable top soil in Northeast Nebraska. A comparison of many fields certainly shows the value of good conservation practices. Fields with well constructed and maintained terraces, rows on the contour and with soils showing a high organic matter content were damaged very little. Likewise, the added moisture intake on these fields should benefit corn in the usual July and August dry spells. Then, too, keeping rain on the hillsides would spare some of these oversupplied creek bottoms.

It appears that the data from soil loss studies on hill land at Castana, Ia., also apply here.

They show the annual soil loss from up and down farming is near 30 tons per acre. Where complete conservation measures were used this was cut to about two tons per acre.

The Passing Scene

by Irwin Caplan

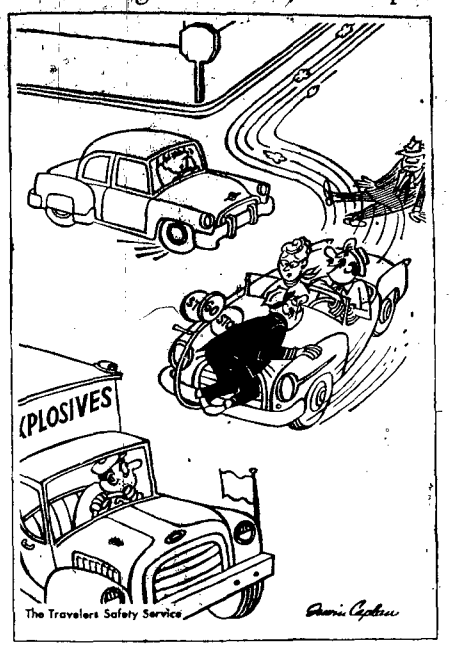

"There's still nothing wrong with the old reflexes. Notice the neat way I avoided that joker in the car back there?"

NORTHEAST Wayne

● By Staff Correspondent

Mr. and Mrs. Virgil Kardell visited in the Harold Gunnarson home, Concord, Friday evening. Last Tuesday evening they were in the Reuben Carlson home, Carroll, in honor of Beverly's birthday.

Mr. and Mrs. Clifford Carlson and family had luncheon in the Virgil Kardell home last Sunday afternoon.

Last Tuesday evening Mr. and Mrs. Lemoyne Cunningham were guests in the Louis Meyer home.

Jack Smith was a last Wednesday evening dinner guest of Mr. and Mrs. Lemoyne Cunningham. Dinner guests that day of the Cunningham's had been Mrs. Vincent Thielman and Donna, Loveland, Colo.

Mr. and Mrs. Elmer Echtenkamp and family spent Thursday evening in the W. J. Echtenkamp home.

Mr. and Mrs. Glen Granquist and family were in the Melvin Larsen home last Sunday for dinner. Others were Mr. and Mrs. Frank Larsen and Mr. and Mrs. Raymond Flotine and family.

Mr. and Mrs. Glen Granquist and family visited with Mr. and Mrs. Anton Granquist last Monday evening.

Dinner guests Thursday in the Russell Lutt home were, Mrs. Lutt's mother, Mrs. Mamie Hammond, Mr. and Mrs. J. A. Flaugh, all of Hartington, and Mr. and Mrs. George Matejka, Long Beach, Calif. Mr. and Mrs. John Lutt called later in the afternoon.

Mr. and Mrs. Russell Lutt were in Hartington Thursday evening to help celebrate the sixty-fourth wedding anniversary of Mr. and Mrs. J. A. Flaugh.

Mr. and Mrs. Levi Giese and Don Beckenhauer, Albion, visited in the C. W. McGuire home, Pender, last Tuesday evening.

Mr. and Mrs. L. H. Meyer and son and Mrs. Billie Suehl joined relatives in the William Victor home, Wakefield, for co-operative dinner last Sunday evening. It was in honor of the Victor's fortieth anniversary.

Mr. and Mrs. L. H. Meyer and son and Mrs. Billie Suehl were in the William Victor home, Wakefield, last Wednesday evening to visit with Mr. and Mrs. Ed Lange and family Sacramento, Calif.,

Mr. and Mrs. George Meyer were dinner guests in the Glenn Sampson home Thursday.

Mr. and Mrs. Glenn Sampson called in the Henry Bush home last Tuesday evening.

Evening guests in the Ernest Brammer home June 19 in honor of Mr. Brammer's birthday were: Mr. and Mrs. George Brammer, Mr. and Mrs. Lawrence Ruwe, Mr. and Mrs. Martin Meyer, Mr. and Mrs. George Roeber, Mr. and Mrs. Marvin Nelson and Douglas, Mr. and Mrs. Gilbert Rauss and family, Mr. and Mrs. W. J. Echtenkamp and Gloria Brammer.

Mr. and Mrs. Clifford Carlson and family were luncheon guests in the Virgil Kardell home last Sunday afternoon.

Mr. and Mrs. Joe Carlson, Laurel, called last Wednesday afternoon in the Clifford Carlson home.

Mr. and Mrs. Albert Steube helped Mrs. Herman Steube observe her birthday last Wednesday evening.

Last Tuesday evening Mr. and Mrs. Albert Steube attended the Dixon County Farm bureau meeting at Dixon Community hall.

Mr. and Mrs. Wilbur Heithold were guests of Mr. and Mrs. Edmund Heithold last Tuesday evening.

Mrs. Clifford Carlson, Leila and Lynette visited in the Gail Sellon home, Laurel, Thursday afternoon.

Janie and Verlyn Carlson spent Thursday afternoon in the Lavern Peterson home, Concord.

Mr. and Mrs. Loren Carlson and family, North Branch, Minn., spent from last Sunday until last Tuesday in the Virgil Kardell home. Mrs. Kardell is Mr. Carlson's sister, Bonnie Carlson remained for an indefinite stay in the Kardell home.

Last Monday evening Mr. and Mrs. Virgil Kardell and their houseguests, Mr. and Mrs. Loren Carlson and family, North Branch, Minn., were dinner guests in the Harold Gunnarson home, Concord, in honor of Mrs. Hildur Carlson's birthday.

Mrs. Hildur Carlson left last Wednesday for Boulder, Colo. From there she and Mr. and Mrs. Harold Carlson, Boulder, went to California for an indefinite visit.

Elzira Carlson, Carroll, spent last Wednesday afternoon and overnight with Bonnie Carlson in the Virgil Kardell home.

Political Advertisement

ELECT
EMIL A. DION
Republican Candidate For
SHERIFF
"A Vote For Emil Is a Vote For Honest Law Enforcement"
Your Support Will Be Appreciated
PRIMARY ELECTION AUGUST 10, 1954

Political Advertisement

VICTOR E.
ANDERSON
REPUBLICAN
FOR
GOVERNOR

fresh imaginative planning

FOR A MODERN ONE-LEVEL HOME

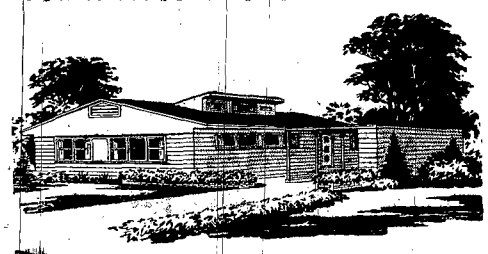

Design No. 5150 — FIVE ROOMS AND TERRACE

LIVABLE . . .
LOVABLE . . .
A Joy Forever!

Owning Your Home Is A Mark Of Distinction

See Our Home Planning Service Before You Decide on Your New Home

The Day You Move In . . .
And Ever After . . .

You'll be glad you bought at Carhart's complete home building store.

LUMBER
MILLWORK
LINOLEUM
FLOOR TILE
HARDWARE

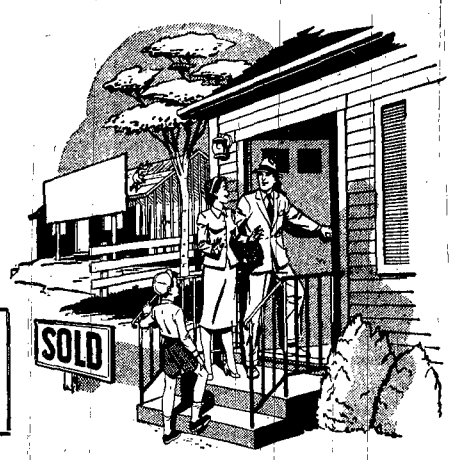

E-Z BUDGET PAY PLAN AVAILABLE

CARHART LUMBER COMPANY

105 Main — Phone 614 — Wayne, Nebr.

AUTHORIZED
MOZ-ALL
SALES AND SERVICE
Best all around POWER MOWER & WEED CUTTER on Earth

Ask for Demonstration Today

KUGLER ELECTRIC CO.

106 Main — Wayne, Nebr.

Business and Professional DIRECTORY

CHIROPRACTORS

DRS. LEWIS & LEWIS
CHIROPRACTORS
(Est. 1919)
Neurocalometer Service
112 East 4th St.
Phone 49 — Wayne, Nebr.

ELECTRICIANS

TIEDTKE ELECTRIC
Wiring Contractors
Farm, Home and Commercial
Tel. 227-W — Wayne, Nebr.

NURSING HOMES

TRI-STATE NURSING HOME
Home for the aged and convalescent
Supt. Clifford Dahl — Phone 18
918 Main St. — Wayne, Nebr.

REAL ESTATE

CAVANAUGH
INSURANCE - REAL ESTATE
Phone 84

DENTISTS

R. E. GORMLEY
Dentist
X-Ray Diagnosis
204½ Main — Phone 424-W

WAYNE COUNTY OFFICIALS

Mayor—
Glen Houdersheldt 231
City Treasurer—
Leslie W. Ellis 23-J
City Clerk—
Walter S. Bressler 298-J
Councilmen—
L. B. McClure 195
William Pfeil 481
T. J. Hughes 57-J
Bernard Meyer 629-J
Willard Wiltse 492
Ed Bahe 780
POLICE ..... Call Operator
Geo. Bornhoft, Dick Hansen, Walter Phipps, Wm. Eynon
FIRE ..... Call 300

WAYNE CITY OFFICIALS

Assessor, Henry Arp 198
Clerk, C. A. Bard 38
Judge, Wm. A. Crossland ..258
Sheriff, Hans Tietgen 233
Supt., Marie Wright 114
Treasurer, Jean A. Boyd ..232
Clerk of District Court—
David J. Hamer 347
Agricultural Agent—
Harold Ingalls 564
Assistance Director—
Mrs. Helen Wischhof 497
Attorney—
Charles McDermott ..317-W
Commissioners—
Dist. 1 .....Emil Meyer
Dist. 2 .....George Stolz
Dist. 3 .....Oliver Reichert

SEWING MACHINES

TIEDTKE PLUMBING HEATING & APPLIANCES
American Standard
General Electric
Pfaff and Domestic
Phone 227-W
Wayne — Nebraska

OPTOMETRISTS

W. A. KOEBER, O. D.
OPTOMETRIST
111 West 2nd — Wayne, Nebr. — Phone 305-J

PHYSICIANS

BENTHACK CLINIC and HOSPITAL
306 Pearl Street
Wayne, Nebr.
Clinic 106 — Hospital 234

RADIO REPAIR

ROBERTSON RADIO SERVICE
Phone 617
13th and Main
OPEN EVENINGS

TRUCKING

CONNER TRANSFER
Over 20 years of experience
For Omaha and Sioux City Freight
EFFICIENT FREIGHT SERVICE
Wayne Phone 1060
Wakefield Phone 294 and 83
Your Business Appreciated
A. O. Kohold, operator and Mgr.

VETERINARIANS

DRS. HARVEY & JENSEN
VETERINARIANS
110 West First Street
Wayne, Nebr.

DR. JOHN J. EDENBURN
COMPLETE VETERINARY
Services and Supplies
Radio-Telephone Service
Assures Prompt Service
115 W. 3 — Phone 606

INSURANCE

MARION F. RING
Agent for
EQUITABLE LIFE ASSURANCE SOCIETY
502 Logan — Wayne, Nebr.

Why not truly serve the people of this territory by listing your services in this Directory?

CONCORD

Friends Hold Cultivating Bee At Johnson Farm Wednesday

Concordia Lutheran Brotherhood staged a "good neighbor" cultivating bee at the Arthur Johnson farm last Wednesday.

Johnson has been ill for two months.

Seventeen tractors were used in Wednesday's operation. The tractors cultivated 100 acres of corn from after dinner until 4 p. m. The 17 tractors took a swath of 40 rows.

Operating the tractors were: Evert Johnson, manager, Glen, Arlen and George Magnuson, Verdel and Quinton Erwin, Lester Bowers, Bud Hanson, Ernest Swanson, Kenneth Olson, Bill and Leon Johnson, Clifford Fredrickson, Virgil Pearson, Clayton Anderson and Winton Wallin.

Former Pastor Visits In Concord Tuesday

Rev. and Mrs. William Chell, Samuel and Gloria visited in Concord last Tuesday.

Rev. Chell served as pastor of Concordia Lutheran church from 1939-43. They are now living at Wisconsin Rapids, Wis. They were enroute home from a western trip.

CONCORD NEWS

By Mrs. E. J. Hughes, phone 22R47

Family Gathering

A Swanson family gathering was held at Windom, Minn., Sunday. Those attending were Mr. and Mrs. Aaron Swanson, Mr. and Mrs. Eugene Swanson and family and Mr. and Mrs. Gordon Bard and family, Wakefield, Mr. and Mrs. Leroy Swanson, Sioux City, and Mr. and Mrs. Stanley Swanson and Bruce, Mr. and Mrs. Kermit Barsness, St. Paul, Minn., met them at Windom where a picnic dinner was enjoyed.

Mr. and Mrs. David Johnson and family were Thursday evening visitors in the Art Johnson home.

Scott Stalling spent Sunday with his grandparents, Mr. and Mrs. Eric Nelson. Doris Johnson was a dinner guest there.

Mrs. Laverne Clarkson has been visiting in the Clifford Stalling home since Thursday.

Missionaries To Speak Here Sunday Night

Rev. and Mrs. Melvin Lofgren will speak at outdoor evening services for Concord's two churches Sunday at the bandstand. The services will start at 7:45 p. m.

The Lofgrens and their children have just returned from African missionary work. The missionaries will speak at morning services at Concordia Lutheran church.

Rev. Lofgren is a grandson of the late Mr. and Mrs. S. L. Goldberg, former Concord residents.

Churches

Evangelical Free Church
(Ray G. Johnson, pastor)

Friday, July 2: Youth service, 8 p. m.

Sunday, July 4: Sunday school, 10 a. m.; worship and Communion service, 11; outdoor Gospel service, bandstand, 7:45 p. m.

Monday, July 5: Annual picnic, Concord park, 2 p. m.

Wednesday, July 7: Midweek service, 8 p. m.

Concordia Lutheran Church
(Ernest C. Nelson, pastor)

Sunday, July 4: Sunday school, 9:45 a. m.; divine worship, 11. Missionaries Rev. and Mrs. Melvin Lofgren, speakers; outdoor service, bandstand, 7:45 p. m.

Thursday, July 8: WMS.

Leave for Montana

Mr. and Mrs. Charles Hanson, Omaha, Paul J. Hanson and Darrel Hanson left Friday for a visit in the Robert P. Hanson home, Big Timber, Mont.

Mr. and Mrs. Buford Glasscock and Mr. and Mrs. B. L. Glasscock were overnight guests in the Leroy Olson home Thursday. They were enroute to their home in Des Moines from a trip to Oregon.

Frances Sullivan spent Wednesday afternoon in the George Vollers home. Mr. and Mrs. Fritz Rieth and Alma Vollers were evening visitors.

Mrs. Ivan Clark was honored on her birthday last Wednesday when a group of ladies spent the afternoon with her. A co-operative lunch was served.

Mrs. Jack Ray, Bobby, Diane and Lorie and Gary Graves spent from Tuesday until Friday with Mrs. Ray's mother, Mrs. Charles Oksblom. Mrs. Graves came after them.

Mr. and Mrs. Herman Rieth, Mr. and Mrs. Duane Creamer and family and Mr. and Mrs. Leroy Creamer and daughter were dinner guests in the Wayne Straight home near Randolph Sunday.

Mr. and Mrs. Robert Hageman and family, Ithaca, were visitors in the John Nygren home last Sunday. They came to see Mr. Nygren who recently returned home from a Sioux City hospital. Hazel Nygren, who teaches in Colorado, has also been home.

Mrs. Axel Fredrickson and Clifford and Mr. and Mrs. Thure Johnson spent Thursday evening in the J. I. Pedersen home, Laurel, for Ann's second birthday.

Mr. and Mrs. Glen Paul spent Saturday in Omaha.

West Coast Trip

Marnette Herrmann and Alice Koch left Friday for a three-week trip to the West Coast. They planned to stop in Denver for a few days visit with relatives before going to Long Beach, Calif, to attend an International Walther league convention. They will also visit relatives in San Francisco.

Wedding Anniversary

A cooperative dinner was held in the Alden Serven home June 20 in honor of the forty-first wedding anniversary of Mr. and Mrs. Maurice Kavanaugh. Others present were Mr. and Mrs. Ed Kessler and family, Vincent Kavanaugh, Mr. and Mrs. James Kavanaugh and Jimmy, Mr. and Mrs. Merle Kavanaugh and Gary and Mr. and Mrs. Gerele Kavanaugh and girls.

James Matsukis received Father's day greetings from his sons Gus, Sioux City; Ted, stationed at Ft. Leonard Wood, Mo., and from his daughter, Zoe, Omaha.

Mr. and Mrs. Waldo Johnson and family were Sunday dinner guests in the Roy Johnson home. The Waldo Johnson family have moved to Lincoln where Mr. Johnson is attending school this summer.

Gus Matsukis came home Thursday evening. His brother, Mike, returned to Sioux City with him Friday morning to spend the day.

Mr. and Mrs. Alden Serven and children were Saturday visitors in the Frank Serven home and Ed Kessler home near Randolph.

Sgt. and Mrs. Gordon Paul and Kent left Wednesday morning for their home at Palo Alto, Calif., after a two-week visit here.

Mr. and Mrs. Thomas Erwin, Mr. and Mrs. Clarence Tuttle, Mr. and Mrs. Lyle Cleveland, Mr. and Mrs. Verdel Erwin and family and Mr. and Mrs. Quinten Erwin and family were guests in the Glen Magnuson home June 20 to celebrate Father's day and also the sixteenth birthday of Arlen Magnuson.

Guests in the Jack Erwin home last week were Mr. and Mrs. Willard Holdorf and children Sunday night, Mr. and Mrs. Eric Nelson and family Monday night, Mrs. Max Holdorf and Vernita Wednesday morning and Rhonda and Linda Erwin and Diane Magnuson Thursday afternoon.

Mr. and Mrs. Alden Serven and children and Morris Johnson spent Monday evening at Martin Rodell's.

Rev. and Mrs. William Chell, Samuel and Gloria were supper guests in the Roy Johnson home Monday evening.

Mr. and Mrs. Kenneth Olson and family were dinner guests in the Edwin Olson home last Sunday in observance of Father's day. Mrs. C. J. Magnuson joined them in the afternoon.

Mrs. C. J. Peterson and Mrs. Roy Johnson called in the George Anderson home Friday afternoon.

Rev. and Mrs. William Chell, Samuel and Gloria, Wisconsin Rapids, Wis., and Mr. and Mrs. Edwin Olson were dinner guests in the Kenneth Olson home Tuesday.

Father's day dinner guests in the Frank Carlson home were Mr. and Mrs. Arthur Anderson and family, Mr. and Mrs. Vern Carlson and family and Mr. and Mrs. Wallace Anderson and Mindy Sue. They also honored Harlin Anderson, who had just returned from Korea, and Pvt. Alvin Anderson, who was home on leave from Ft. Leonard Wood, Mo.

Hazel and Opal Carlson were luncheon guests in the Roy Lennart home, Wayne, last Tuesday afternoon.

Delores Anderson spent Saturday afternoon in the Frank Carlson home.

Picnic dinner was held in the Wayne Bressler park Sunday in honor of Pvt. Alvin Anderson who returned to Ft. Leonard Wood today. Present were Frank Carlson and daughters, Mr. and Mrs. Vern Carlson and family, Mr. and Mrs. Arthur Anderson and family and Janet Ramsey.

Winside

By Gladys Reichert
Phone 2682, Winside

(The following news was prepared for publication last week.)

Washington Guests

Mrs. Ed Weible, Spokane, Wash., accompanied by her daughter, Maj. Elsie Weible, who recently returned from service in Japan, and her grandchildren, Jon and Carol Wells, Spokane, arrived Wednesday to visit her sister, Mrs. W. E. Bach, Wayne and relatives at Winside. Enroute to Wayne the group visited Mr. and Mrs. Eddie Weible and family, Burke, S.D., and Mr. and Mrs. Warren Lee, Vermillion, S.D. On arriving at Wayne Major Weible received orders to report to San Francisco, Calif. Mrs. Weible and grandchildren have been guests at the Mrs. Cora Carr home.

Mr. and Mrs. Frank Lacey and family, Grand Island, were Saturday overnight guests at the Wilis Ritze home near Hoskins. The ladies are sisters. Sunday Mr. and Mrs. Lacey and family, Mr. and Mrs. Ritze and sons and Mr. and Mrs. Bernard Jensen and family, Wisner, were Father's day dinner guests at the Krist Jensen home.

Mr. and Mrs. Ervin Gugat and family and Mr. Gugat's mother, Pierce, were Sunday afternoon visitors at the Sam Reichert home.

Mr. and Mrs. Henry Andersen and Mr. and Mrs. Gurney Hansen, Mary Jane and Jimmie were Sunday afternoon visitors at the H. C. Hansen home. Jimmie Hansen spent Sunday at the H. C. Hansen home while his parents attended a farewell dinner at Zion Lutheran church honoring Rev. and Mrs. E. H. Boelling.

Mr. and Mrs. Leonard Andersen entertained Mr. and Mrs. Chris Jensen and Ronnie, Laurel, Mr. and Mrs. Andrew Andersen and Mr. and Mrs. Dewey Jensen and daughters at a Father's day dinner Sunday.

Mrs. Alvin Bargstadt and sons visited at the home of her parents, Mr. and Mrs. Chris Herbolsheimer, Pierce, Sunday afternoon.

Dinner guests entertained at the George Koll home Sunday were Mr. and Mrs. Matt Suckstorf, Bloomfield, Mrs. Hilda Kuhl and Eldon, Randolph, Anna and Emil Koll and Carl Nurnberg.

Mrs. A. A. Rissor, Norfolk, spent Wednesday with her parents, Mr. and Mrs. H. C. Hansen.

Mr. and Mrs. LeRoy Barnet and Peggy, Wayne, were dinner guests Sunday at the M. W. Barner home.

Mr. and Mrs. Edwin Brogren and daughters were Tuesday evening visitors at the Kennard Hall home near Hoskins. Lois Brogren remained until Wednesday as a guest of Janice Hall.

Mr. and Mrs. Ed Bargstadt, Pierce, and Mrs. Julius Eckert and Peggy were Sunday afternoon guests at the Robert Graef home.

Visit at Laurel

Marvin Andersen and Betty and Mrs. Leonard Andersen, Carol and Bobbie were Tuesday evening visitors at the John Calcavecchia home, Laurel, to visit Mrs. Helen Martin and family, Corpus Christi, Tex., who are making an indefinite visit with relatives.

Wyoming Guests

Supt. D. R. Warde and Margaret, Papillion, Wyo., were guests from Thursday until Saturday at the Ben Beushoof home. Mrs. Warde is attending school at Laramie, Wyo. this summer.

Honor Texans

Mrs. Howard Iversen, Tommy and Nancy and Mrs. Anna Andersen were Sunday dinner guests at the Peter Christensen home, Laurel, honoring Mrs. Helen Martin and family, Corpus Christi, Tex., guests at the Christensen home. Mrs. Martin, the former Helen Iversen, is visiting relatives at Laurel, Winside and Fremont.

Mr. and Mrs. Wilmer Deck entertained Mr. and Mrs. A. J. Browner, Norfolk, and Mr. and Mrs. Mark Boettcher and family, Columbus, at dinner Sunday.

Mr. and Mrs. Gerald Hicks and family were Friday evening visitors at the Charles Jackson home.

Rev. and Mrs. H. M. Hilpert and Rodney left Monday morning for Burlington, Kan., to spend several days with their son-in-law and daughter, Mr. and Mrs. William Vonderlage and daughter.

Serviceman Honored

Mr. and Mrs. Allan Koch entertained the following guests at dinner Sunday honoring their son, Pvt. Leon Koch, Ft. Leonard Wood, Mo., who is home on furlough: Mr. and Mrs. Russell Lakes, Marjorie and Eleanor, Waterbury, Fannie Selders, Wayne, Dave Koch and Ollan, Mr. and Mrs. O. R. Selders, Mr. and Mrs. A. C. Selders, Billie Jean Kennedy and the Earl Selders family.

Mr. and Mrs. Earl Thies were Sunday evening visitors at the Emil Dangberg home.

Mr. and Mrs. Fred Haines and family, Norfolk, were Sunday visitors at the Walter Spanden home.

Honoring Pvt. Kenneth Asmus, Fort Leonard Wood, Mo., Mr. and Mrs. John Asmus entertained Mr. and Mrs. Harry Miller and family, Wayne, Mr. and Mrs. Leslie Alleman and family and Marvin Asmus at dinner Sunday noon.

Mr. and Mrs. Dale Anderson and daughter, Fremont, were Sunday guests at the Harvey Podoll home. Mr. Andersen is a brother of Mrs. Podoll.

Mr. and Mrs. Paul Dangberg and son were Thursday evening visitors at the Otto Kant home.

Mr. and Mrs. John Parfiett, Richmond, Ohio, were guests the past week of Mr. and Mrs. William Janke. The two families met at Yuma, Ariz., eight years ago. Mr. and Mrs. Parfiett, who are enroute to the west coast, stopped to visit the Jankes.

4-H CLUB NEWS

Sewing Sweethearts

Sewing Sweethearts 4-H club met in the Ted Krei home June 8 with 13 members present. Roll call was "One Thing a Good Club Member Should Do." Head scarfs were displayed. Marjorie Stevens and Logene Dunklau demonstrated how pot holders are to be made. The members will have them finished by the next meeting. Guests were Mrs. John Lenzen, Mrs. Erwin Whittier, Mrs. E. W. Stoltenberg, Mrs. E. Thompson, Mrs. Kenneth Anderson and Mrs. Irvin Hansen.

Plum Creek Rustlers

Plum Creek Rustlers 4-H club met in the Bud Lutt home June 5. Livestock was judged. The club picnic will be held July 18. The August meeting will be held at the Harvey Lutt home.

Cloverettes

Cloverettes 4-H club met with Marian Strizek Friday, June 11. All members were present. Discussion was held on sewing aprons, laundry bags and shoulder covers. Margaret Clapper became a new member. Wednesday the club met with Gail Utecht.

Nimble Fingers

Nimble Fingers 4-H club met Friday in the Melvin Longe home. Those in charge of entertainment were Karen, Brenda and Phyllis Sahs. Roll call was "Where I Would Like to Go on Vacation."

At the meeting June 8 in the Ray Finn home 12 members were present. Roll call was "What Our Family Does For Fun." The minutes were read and approved. First year sewing class discussed material suitable for towels and learned how to make different stitches. In cooking class Diana Dunklau demonstrated how to make scrambled eggs. Dorothy Longe made a custard and Roberta Finn demonstrated how to make lemonade.

Busy Farmerettes

Busy Farmerettes 4-H club met Wednesday afternoon, June 9, with Carol Mae Bronzynski as hostess. Members answered roll call with their favorite color. County Home Agent, Myrtle Anderson, was a guest. Linda Morris and Carol Mae demonstrated measuring. Leaders Mrs. Carl Bronzynski and Mrs. George Farran discussed the lessons on sewing and cooking. Janet Brogren and Carol Miller were in charge of entertainment. Refreshments were served at Fleer cafe. Janet Brogren was hostess Wednesday when the group met in the clubs rooms.

Future Feeders

Future Feeders 4-H club held their monthly meeting June 7 in the Doniver and Neal Peterson home. Lowell Nygren was elected president and Doniver Peterson vice president. Meeting was adjourned and refreshments served. The next meeting will be held in the home of Leon Johnson July 5.

NORTHWEST Wayne

• By Staff Correspondent

Mr. and Mrs. Wilbur Giese and Breck and Mr. and Mrs. Ivan Anderson were fishing in Bassett last Sunday and last Monday.

Mr. and Mrs. Raymond Florine and family were evening guests of Mr. and Mrs. Floyd Hupp June 18.

Last Sunday evening callers in the Floyd Hupp home were Mr. and Mrs. F. M. Rieth, Concord.

Mr. and Mrs. Fred Vahlkamp spent the afternoon of June 19 in the A. B. Janke home, Winside. Last Sunday evening they were in the Erwin Vahlkamp home.

Mr. and Mrs. Tom Lindsay were Father's day dinner guests of Mr. and Mrs. Harold Shell.

Mrs. Marlen Shell and family, Sewal, Ia., were last Monday overnight and last Tuesday guests in the Harold Shell home.

Rev. Ray Johnson, Concord, called on the Paul Erieson home Thursday afternoon.

(Written for last week)

Mr. and Mrs. Merlin Preston and family and Mr. and Mrs. Paul Sievers were at the Jason Preston home last Sunday evening for a wiener roast.

Bob Madison, Hatfield, Pa., arrived last week to spend the summer in the Will Back home. Mr. and Mrs. Back met him in Omaha.

Mrs. Lynn Schwier and Steven, Sioux City, spent the past week in the Wilbur Giese home. The ladies are sisters.

Mrs. Reba Jeffrey left Saturday to visit two weeks in the Vernon Van home, Madison. Mrs. Van is her daughter.

Mrs. Maurice Lindsay, Winside, called in the Harold Shell home Thursday afternoon. Dinner guests that evening in the Shell home were Catherine Shell and Duane.

Friday evening Mr. and Mrs. Douglas Crain and family were guests of Mr. and Mrs. Harold Shell.

REPORT YOUR NEWS!

PHONE 130

Why Not Do It- NOW?

FINEST CLEANER EVER MADE!

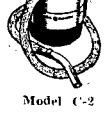

SWIVEL TOP with New 2-in-1 Attachments

Model C-2

$89.95

Yours For Only $1.25 Per Week

See It! See It! See It!

TIEDTKE PLUMBING, HEATING AND APPLIANCES

Quality Has No Substitute

108 Main Phone 227-W

Here's a sure, safe, electrical way to

STOP MOISTURE DAMAGE AT ONCE!

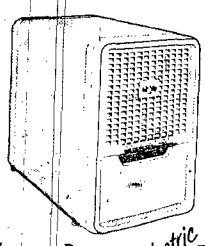

- No chemicals!
- No muss, no fuss!
- Plugs into any handy light socket!
- Stops rust!
- Banishes mildew!
- Prevents warping!
- Ideal for basements, storage rooms!

Frigidaire Electric Dehumidifier

30H6-13

The Frigidaire Electric Dehumidifier works on a simple refrigeration principle—moisture-laden air is drawn in over cold coils. The moisture is condensed and collected in a container—or—it can be connected to a permanent drain. Has built-in permanent-type filter powered by Meter-Miser.

HOW DEHUMIDIFIER WORKS

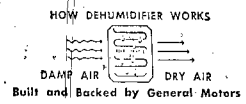

Built and Backed by General Motors

INSTALL IT ANYWHERE FOR ONLY $139.75

Ask About Free Home Trial!

Easy Payment Plan Availble

Kugler Electric Company

29 YEARS WITH FRIGIDAIRE

"We Service What We Sell"

106 Main Phone 322

HAIL . . . And Farewell To Your Crop

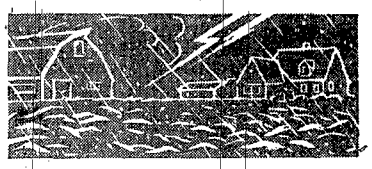

A few minutes of HAIL and it is . . . FAREWELL TO YOUR CROP! You can't afford to run the risk of losing your year's crop when hail insurance will protect your income for just a few cents a day.

DON'T WAIT 'TIL TOO LATE . . .

A Card or Letter Today Will Cover Your Crop Tomorrow With . . .

Hail Insurance

. . . Your assurance that you will get crop income from your investment. Just drop us a card or letter and we will arrange to see you and plan your hail insurance needs. Don't delay . . . do it today!!

Rollie W. Ley Agency

Phone 100 State National Bank Wayne, Nebr.

West Point Cleaners and Launderers

Pick-up and Delivery Monday and Thursday

Call 482

FOR HOUSE PICK-UP

Furs Stored in Our Refrigerated Vault 3.50 charge includes Insurance for 1 Year

Get Full-Width Handling of Windrowed Crops

USE A JOHN DEERE 25 Combine WITH WINDROW SPREADER

New Deal for the Man at the Wheel!

JOHN DEERE POWER STEERING

FOR MODELS "50", "60" and "70" TRACTORS

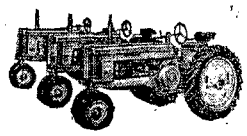

Now, John Deere offers you *entirely new freedom* from steering effort and driver fatigue—with *factory-engineered power steering* for new Models "50," "60," and "70" Tractors.* It's a great new feature that will make your farm work easier, faster, safer *every time you take the wheel, everywhere you use a tractor.* Stop in today; let us demonstrate new John Deere Power Steering and you judge its value for yourself.

*Optional at extra cost.

COME IN AND TRY IT

B. J. BRANDSTETTER & SON

Wayne — Winside

See Us For JOHN DEERE QUALITY FARM EQUIPMENT

The Herald's Legal Section

Complete . . . . . Accurate . . . . . Official

. . . FOR ALL WAYNE COUNTY . . .

LEGAL PUBLICATION

COUNTY COMMISSIONERS PROCEEDINGS

Wayne, Nebraska
June 21, 1954

Board met per statute with all members present. Minutes of preceding meeting read and approved.

Old Age Assistance, A.D.C. and Blind Assistance for month of June were approved. Amounts were as follows: Old Age Assistance—$4507.20; Blind—$181.00; A.D.C.—$767.60.

RESOLUTION

WHEREAS, by reason of unanticipated and necessary expenditures imposed by the 1953 Nebraska Legislature, the Wayne County Relief Fund has been exhausted prior to the expiration of the current budget, and

WHEREAS the County Board of Commissioners deems it necessary and to the interest of the County that the functions of the said Fund be continued through the fiscal year 1953-54,

THEREFORE BE IT RESOLVED that the County Treasurer be, and hereby is, directed to add the sum of $650 to the said County Relief Fund from any presently unallocated County funds under his jurisdiction.

Wayne County Board of Commissioners.

Indemnity bond of Leona Bahde, County Treasurer approved and filed.

The following claims were audited and allowed. Warrants to be ready for distribution July 2, 1954.

GENERAL FUND

	Income Taxes	SocSec Withheld	Balance
Emil F. Meyer, Comm. service	1.00	1.20	57.80
George Stolz, Comm. service	1.00	1.20	57.80
Oliver Reichert, Comm. service, Engr. serv. & telephone	17.00	2.45	114.03
C. A. Bard, Salary for June	19.20	4.33	193.13
Leora Laughlin, Same	24.90	3.90	166.20
Marilyn Matthes, Same	15.60	2.80	121.60
Redfield & Company, Supplies (Clerk, Treas., Judge)			111.93
Jean A. Boyd, Salary & expense	19.20	4.33	277.13
Leona Bahde, Salary	4.80	3.90	186.20
Mary Ann Hoeman, Same	16.30	2.90	125.80
Joan Hansen, Same	12.70	2.50	109.80
Monroe Calculating Mchy. Co., Equipment (Treas.)			436.50
David J. Hamer, Salary	12.80	3.87	166.86
The Norfolk Daily News, Supplies (CDC)			15.28
Ralph Crockett, Tubes (CDC)			3.55
Omaha Printing Co., Court room furnishings (CDC & CH)			607.02
William A. Crossland, Salary for June	33.90	4.83	202.83
Marjorie Matthes, Same	15.60	2.80	121.60
National Office Supply Co., Supplies (Judge)			3.37
Hans Tietgen, Salary, mileage & cash advanced	19.20	4.32	248.18
Marie Wright, Salary & mileage	16.60	.60	103.38
Virginia Wright, Salary		2.12	85.38
The T. C. Lord Co., Supplies (Supt.)			26.70
World Book Co., Supplies (Supt.)			107.32
Charles E. McDermott, Salary for June	11.20	2.33	103.17
Elaine Otte, Same	12.00	2.40	105.60
Henry Arp, Salary for June	16.40	4.00	179.60
Susan E. Wert, Same	31.30	3.50	140.20
Lorraine Saul, Same	12.70	2.50	109.80
Harold Ingalls, Salary & cash adv.	16.90		81.65
Myrle I. Anderson, Salary, cash adv. for supplies & mileage			72.18
Bernita Suber, Salary & overtime	26.10	1.00	259.60
Ward Gilliland, Mileage			5.67
James Troutman, Same			1.54
Glenn's Standard Service, Gas & oil			12.55
Wayne Book Store, Supplies (Agt.)			1.80
McNatt Hardware, Clock (Agt.)			5.20
B. B. Bornhoft, Salary for June	20.00	2.75	114.75
Hans Tietgen, Jailor's fees & board of prisoners			111.50
Emil Steffen, Salary & cash adv. for supplies & gas		2.00	108.42
Omaha Compound Co., Supplies (CH)			19.00
C. D. McCullough, Folding chairs (CH)			42.00
Jean A. Boyd, Co. Treas., Express advanced for CH			1.25
Curtis A. Foote, Bounty			2.50
Charles Kinney, Jr., Bounty			12.50
Paul Landanger, Bounty			7.50
Richard Lonze, Bounty			2.50
Malvin T. Nydahl, Bounty			12.50
David J. Hamer, CDC, Court Costs			22.25
Fred Brader, Expense for Civil Defense work			13.42

BRIDGE FUND

W. F. Bonta, Bridge work		1.92	94.08
Harold E. Nelson, Same		1.92	94.08
Fullerton Lumber, Bridge material			107.92
Lage & Pfeil, Bridge repair			800.00
Wheeler Lumber Bridge & Sup. Co., Lumber, posts & bridge signs			1546.69

COUNTY FAIR FUND

Wayne Co. Agri. Society, Fair funds			1000.00

ADMINISTRATIVE EXPENSE FUND

Helen Wischhof, Salary for June	10.00	1.10	175.60
Lorena Kelley, Same	26.10	4.00	168.60
Janet Larsen, Same	22.80	3.60	153.60
Helen Wischhof, Mileage			7.44
Lorena Kelley, Same			6.12
Wayne Herald, Office supplies			15.00
Northwestern Bell Tel. Co., Service at Asst. Office			12.70

COUNTY RELIEF FUND

Dr. D. O. Craig, Medical care for clients			40.00
Dr. R. M. Matson, Same			268.98
Dr. J. C. Follmer, Same			93.20
Dr. Joseph Gross, Medical & surgical care for clients			162.50
Wakefield Community Hospital, Hospitalization 2 clients			718.77
Felber's Pharmacy, Drugs for clients			10.70
Gross Rexall Store, Medicine for clients			68.60
Hoffman Pharmacy, Medicine for client			7.50
Terry Jarvis, Fuel for client			8.50
Beckenhauer Service, Funeral for client			150.00
Client, Aid for June			97.75
Client, Same			50.00
Dr. Walter Berthack, Care for client			15.00
Dr. R. R. Sensenood, Same			1.12
Mrs. Anna Anderson, Same			95.00
Tri-State Nursing Home, Over maximum care for clients			298.95
Lutheran Home for Aged, Same			5.00
Tri-State Nursing Home, Same			10.00
Adams Co. Nursing Home, Same			25.00
Wakefield Nursing Home, Same			98.75
Mrs. H. Mosher, Same			15.00
Roeplke Rest Home, Same			25.00
Helen Wischhof, Mileage			15.88

COUNTY ROAD FUNDS
District No. 1—Meyer

Evert Baier, Road work	17.00	2.10	100.60
August Brudigam, Same		2.10	54.35
Harold C. Goshorn, Scoop work	17.00	2.10	100.60
Andrew Hansen, Maintaining		2.10	117.60
Lonnie Henegar, Grading		7.00	210.00
Paul Kruger, Road work		1.20	45.98
Conrad Meyer, Driving truck		12.70	110.78
Ed Skeahan, Road work		2.00	115.60
Bill Vahlkamp, Driving truck		1.02	50.67
Herman Assenheimer, Dynamite & dynamiting trees			14.25
Milo Meyer, Dozer work			306.00
Merchant Oil Co., Tires, tubes, gas, oil, etc.			340.91
Central Supply & Equipt. Co., Culverts & bands			732.50
B. J. Brandstetter & Son, Balance due			1.26

District No. 2—Stoltenberg

Beach Hurlbert, Road work	12.00	2.40	105.60
Carl Janssen, Grading		2.40	117.60
John Paulsen, Scoop work	7.00	2.40	110.60
Alvin Tietgen, Road work		2.10	105.84
Herman M. Brown, Repairs			29.35
Nebraska Tractor & Equip. Co., Repair & labor			753.06
Cunningham Hardware, Supplies			31.88
Merchant Oil Co., Tubes & tires			94.77
Central Supply & Equip. Co., Blades & pipe			677.30
Bailey Oil Co., Gas, Grease			35.12
Socony Vacuum Oil Co., Gas			8.88
Missouri Valley Machinery Co., Caterpillar, dozer, & control unit			12,362.89
Wheeler Lumber Bridge & Sup. Co., Delineators & posts			151.20

District No. 3—Reichert

Emil Hank, Road work		2.40	117.60
Avery C. McMahan, Scoop work		2.40	117.60
Emil Swanson, Scoop work		2.25	110.45
Christ F. Weible, Road and culvert work	8.50	2.04	91.46
Lookers, Inc., Supplies			1.20
Sidles Co., Filter			21.18
Central Supply & Equip. Co., Blades & pipe			840.98
Hoskins Oil Co., Diesel fuel & oil			162.40
Merchant Oil Co., Grease, tools, etc.			41.05
Brandstetter Implement Co., Material			2.90
Milo Meyer, Blade work & dozer work			937.50
Winside Motor, Labor & repairs on truck			154.48
Missouri Valley Machinery Co., Balance due on grader			6159.60

Board adjourned to July 6, 1954.

C. A. Bard, Co. Clerk.

LEGAL PUBLICATION

COUNTY COMMISSIONERS PROCEEDINGS

Wayne, Nebraska
June 21, 1954

Board of Equalization met per adjournment. Present: Meyer, Stolz, Reichert, Stolz, members, and Co. Assessor Arp and C. A. Bard, Co. Clerk.

Adjustments were completed for the following descriptions:

Lots 7-8-9, Block 20, Original, Wayne

Lots 1-2-3, Block 6, Crawford & Brown's Add., Wayne

Lots 11-12, Block 4, Original, Wayne

Lots 6, Conn & Brittell's Add., Wayne

E½ of Outlot 9, Crawford & Brown's Outlots, Wayne

Lots 1-2, Block 5, Bressler & Patterson's 1st Add., Winside

Lot 9 & E½ Lot 10, Weible's 1st Add., Winside

S½ of Lots 4-5-6, Block 3, Original, Carroll

Lot 5, Block 3, Original, Hoskins

NE¼, Section 13-27-3 (on improvements only)

SW¼, Section 4-27-3 (on improvements only)

Whereas, the Board of Equalization deems it necessary to hold equalization within Wayne County that certain urban real estate be adjusted to compensate for lower actual values.

Therefore Be It Resolved, that all real estate valuations for tax purposes within the Corporate limits of Carroll, Wayne County, Nebraska be reduced by a blanket decrease of 25% and the same in Hoskins, Wayne County, Nebraska, be decreased by 21% of present assessed values.

Moved by Stolz and seconded by Reichert that the above resolution be adopted.

Voting "Aye": Meyer, Stolz, Reichert. "Nay": None. The Chairman declared the resolution adopted.

On motion, Board adjourned to June 24, 1954, at 1:30 p.m.

C. A. Bard, Co. Clerk

LEGAL PUBLICATION

NOTICE TO CREDITORS

COUNTY COURT OF WAYNE COUNTY, NEBRASKA

Estate of Amanda Hilpert, deceased.

The State of Nebraska, to all concerned:

Notice is hereby given that all claims against said estate must be filed on or before the 11th day of October, 1954, or be forever barred, and that a hearing on claims will be held in this court on July 10, 1954, at 10:00 o'clock a. m.

(SEAL) William A. Crossland,
jn24 13 County Judge

LEGAL PUBLICATION

NOTICE

City of Wayne, Nebraska.

Public notice is hereby given that at the general election held in the City of Wayne, Nebraska, on the 6th day of April, 1954, the proposition of issuing bonds of said City of the principal amount of Thirty-five Thousand Dollars ($35,000) for the purpose of purchasing and improving land for parks and public grounds within the corporate limits of the City was adopted by the vote of more than two fifths of the qualified electors of the City voting on said proposition.

Glen Houdersheldt,
(SEAL) Mayor
Walter S. Bressler,
jn24 2 City Clerk

LEGAL PUBLICATION

NOTICE OF HEARING OF PETITION FOR FINAL SETTLEMENT OF ACCOUNT

COUNTY COURT OF WAYNE COUNTY, NEBRASKA

Estate of Anna M. Miller, Deceased.

The State of Nebraska, to all Concerned:

Notice is hereby given that a petition has been filed for final settlement herein, determination of heirship, inheritance taxes, fees and commissions, distribution of estate and approval of final account and discharge, which will be for hearing in this court on July 3, 1954, at 10:00 o'clock a. m.

Entered this 12th day of June, 1954.

(SEAL) William A. Crossland
jn17 13 County Judge

LEGAL PUBLICATION

NOTICE OF FORECLOSURE OF TAX LIENS

IN THE DISTRICT COURT OF WAYNE COUNTY, NEBRASKA.

THE COUNTY OF WAYNE, NEBRASKA,
Plaintiff,
v.
LILLIAN HOFFMAN AND DANIEL HOFFMAN, et al,
Defendants.

Case No. 5517, Doc. 15, Page 327.

TO: FIRST CAUSE OF ACTION: Richard B. Kallstrom and Mary Kallstrom, first real name unknown, his wife; Deloris L. Seats and John Seats, first real name unknown, her husband; Ralph L. Kallstrom and Mary Kallstrom, first real name unknown, his wife; Elvaretta F. Green and John Green, first real name unknown, her husband; Barnard W. Kallstrom and Mary Kallstrom, first real name unknown, his wife; Fred W. Kallstrom and Mary Kallstrom, first real name unknown, his wife; the Heirs, Devisees, Legatees, Personal Representatives and all Other Persons Interested in the Estates of Earl Kallstrom, Deceased, Pearl Kallstrom, Deceased, Arthur Kallstrom, Deceased, Bertha May Kallstrom, Deceased, Real Names Unknown; John Doe and Mary Doe; also Lot 3, Block 5, Original Town of Winside in Wayne County, Nebraska; and also all persons having or claiming any interest in and to Lot 3, Block 5, Original Town of Winside in Wayne County, Nebraska, as surveyed, platted and recorded, real names unknown.

SECOND CAUSE OF ACTION: The Heirs, Devisees, Legatees, Personal Representatives and All Other Persons Interested in the Estate of Jay E. Wilson, Deceased, Real Names Unknown; John Doe and Mary Doe; also, Commencing at a point 257.7' South of the Northwest corner of Lot 1, Subdivision of Outlot 2, Bressler & Patterson's Addition to Winside, Nebraska, to the Northwest corner of Lot 1, Subdivision of Outlot 2 of said Bressler & Patterson's Addition to Winside, Nebraska; thence West 60'; thence North 595.3' to a point 60' West of the Northwest corner of Lot 1 in said Outlot 2; thence East 60' to place of beginning, all of which is a part of the SW¼ of the NE¼ of Sec. 34, Twp. 26, R. 2, Wayne County, Nebraska; also all persons having or claiming any interest in, right or title to or lien upon or claim against the following described property: Commencing at a point 257.7' South of the Northwest corner of Lot 1, Subdivision of Outlot 1, Bressler & Patterson's Addition to Winside, Nebraska, to the Northwest corner of Lot 1, Subdivision of Outlot 2, Bressler & Patterson's Addition to Winside, as a place of beginning; thence South along the West line of said Outlot 2, 595.3' to the Northwest corner of Lot 8, Subdivision of Outlot 2 of said Bressler & Patterson's Addition to Winside, Nebraska; thence West 60'; thence North 595.3' to a point 60' West of the Northwest corner of Lot 1 in said Outlot 2; thence East 60' to place of beginning, all of which is a part of the SW¼ of the SE¼ of Sec. 34, Twp. 26, R. 2, Wayne County, Nebraska. Real Names Unknown.

THIRD CAUSE OF ACTION: Lot 4, Block 5, Original Town of Winside, Nebraska; John Doe and Mary Doe.

(IMPLEADED WITH OTHER DEFENDANTS)

You and each of you are hereby notified that upon May 28th, 1954, the plaintiff filed a petition in the District Court of Wayne County, Nebraska, being case No. 5517, Docket 15, Page 327, No. of Cause for Action I, II, and III, in an action against you and each of you herein, Wayne County, Nebraska, is plaintiff, and Lillian Hoffman and Daniel Hoffman, et al., are defendants, the object and prayer of which petition are an accounting of the amount due, interest and costs, upon a Certificate of Tax Sale, and subsequent taxes thereunder, which Certificate of Tax Sale was purchased by the plaintiff May 25, 1950, and which Certificate of Tax Sale and its described real estate can be found in the Cause of Action of said petition which bears the same number as the above number for the Cause of Action in which you are interested, a foreclosure of the Certificate of Tax Sale as a first lien upon said real estate, and a sale of said real estate as provided by law for the satisfaction of said sums.

You and each of you are hereby notified that you are required to answer said petition on or before the 9th day of August, 1954.

Wayne County, Nebraska,
Plaintiff,
By Charles E. McDermott,
jn1 4 Its Attorney.

LEGAL PUBLICATION

NOTICE OF PROBATE

COUNTY COURT OF WAYNE COUNTY, NEBRASKA.

Estate of G. Alfred Johnson, Deceased.

The State of Nebraska, to all Concerned:

Notice is hereby given that a petition has been filed for the probate of the will of said deceased, and for the appointment of M. E. Carlson as Administrator with the will annexed thereof, which will be for hearing in this court on July 6, 1954, at ten o'clock a. m.

Dated this 16th day of June, 1954.

(SEAL) William A. Crossland,
jn17 13 County Judge
(Charles E. McDermott, Attorney)

LEGAL PUBLICATION

NOTICE OF HEARING ON PETITION FOR APPOINTMENT OF ADMINISTRATOR

COUNTY COURT OF WAYNE COUNTY, NEBRASKA.

Estate of Paul Gorcham, Deceased.

The State of Nebraska, to all concerned:

Notice is hereby given that a petition has been filed for the appointment of some suitable person as administrator of said estate, which will be for hearing in this court on July 12, 1954, at 10:00 o'clock a. m.

William A. Crossland,
jn24 13 County Judge

LEGAL PUBLICATION

NOTICE

IN THE COUNTY COURT OF WAYNE COUNTY, NEBRASKA

In the Matter of the Probate of the Last Will and Testament of Thomas Sylvanus, deceased.

To All Persons Interested in said Estate by the Last Will and Testament of the Decedent, Whether Creditors, Heirs, Legatees or Devisees, and All Persons Interested in the Assessment of Inheritance or Succession Taxes, both State and Federal:

You are hereby notified that Edna Rotherham filed her petition herein, alleging that the said Thomas Sylvanus, a resident of Wayne County, Nebraska, died testate on the 18th day of June, 1952, leaving a Last Will and Testament, executed as provided by law, which has been filed herein; that said Will has not heretofore been probated and that more than two years have elapsed since the death of the said Thomas Sylvanus.

That he left surviving him, as his sole and only heir-at-law, the petitioner, Edna Rotherham, a daughter, now of Ewing, Holt County, Nebraska. That his wife preceded him in death and left surviving him no other children and no issue or descendant of any deceased child surviving.

The prayer of said petition is that said Will be admitted to probate but that no executor, executrix or administrator with the Will annexed be appointed, and that the real estate of the decedent, to wit:

The Northwest Quarter (NW¼) of Section Thirty-two (32), Township Twenty-seven (27), North, Range Two (2), East of the 6th P.M., in Wayne County, Nebraska,

descend at once to Edna Rotherham in accordance with the Will without further administration; the names of his sole and only heirs-at-law in absence of a Will be determined; for an order barring claims of creditors, and determining inheritance and succession taxes, both State and Federal, and for such other and further relief as may be just and equitable.

Hearing on said petition will be held in the County Courtroom in Wayne, Nebraska, on the 19th day of July, 1954, at 2:00 o'clock p.m. of said day, at which time and place all persons interested in said estate may appear and show cause why a decree should not be entered, as prayed for in said petition.

Dated and signed this 22nd day of June, 1954.

(SEAL) William A. Crossland,
County Judge.
jn1 13

LEGAL PUBLICATION

NOTICE OF HEARING OF PETITION FOR FINAL SETTLEMENT OF ACCOUNT

COUNTY COURT OF WAYNE COUNTY, NEBRASKA

ESTATE OF ANNA STOLTENBERG, DECEASED.

The State of Nebraska, To All Concerned:

Notice is hereby given that a petition has been filed for final settlement herein, determination of heirship, inheritance taxes, fees and commissions, distribution of estate and approval of final account and discharge, which will be for hearing in this court on July 19th, 1954, at 10:00 o'clock, A.M.

Entered this 22nd day of June, 1954.

(SEAL) William A. Crossland,
County Judge.
jn1 13

LEGAL PUBLICATION

NOTICE OF FINAL SETTLEMENT

IN THE COUNTY COURT OF WAYNE COUNTY, NEBRASKA.

In the Matter of Estate No. 3054. Estate of Charles E. Carhart, Deceased.

The State of Nebraska, to all concerned:

Notice is hereby given that a petition has been filed for final settlement herein, determination of heirship, inheritance taxes, fees and commissions, distribution of estate and approval of final account and discharge, which will be for hearing in this court on July 21st, 1954, at 10:30 o'clock, P.M.

Dated June 23rd, 1954.

William A. Crossland,
(SEAL) County Judge.
jn1 13

Every government official or board that handles public money should publish at regular intervals an accounting of it showing where and how each dollar is spent. We hold this to be a fundamental principle of democratic government.

LEGAL PUBLICATION

NOTICE OF PROBATE

IN THE COUNTY COURT OF WAYNE COUNTY, NEBRASKA.

In the Matter of the Estate of Cora R. Beebe, Deceased.

The State of Nebraska, to All Concerned:

Notice is hereby given that a petition has been filed for the probate of the will of said deceased and for the appointment of Rollie W. Ley as executor thereof which will be for hearing in this court on July 8, 1954, at 10 o'clock a. m.

(SEAL) William A. Crossland,
jn17 13 County Judge

LEGAL PUBLICATION

CITY COUNCIL PROCEEDINGS

Wayne, Nebraska
June 8, 1954

The regular meeting of the City Council was held in the City Clerk's office with the following members present: Mayor Houdersheldt, Councilmen—Mary J. Pfeil, Hughes, Wilise and Bahe. Walter S. Bressler, City Clerk, and H. D. Addison, attorney. McNatt was absent.

The meeting was called to order by the Mayor at 7:30 o'clock and the minutes of the last meeting were read and approved.

The following claims were examined and read:

L. W. McNatt, Supplies 35.81
Texaco Service Station, Gasoline 12.29
Wolters Service, Gas 12.82
Kopin Auto Supply, Supplies 11.68
C. C. Stirtz, Gas 16.89
The Black & Decker Mfg. Co., Parts 10.68
Smith Electric & Supply Co., Wire 1.97
Merchant Oil Co., Gasoline 5.48
Peoples Natural Gas, Gas 1210.47
Teedie's, Supplies 2.25
Sewell Towel & Linen Supply, May Service 6.00
Morris Machine Shop, Welding & Making Pipe Elbow 14.91
Northwestern Bell Telephone Co., Plant & Office Phones 18.00
Paul Electric Co., Parts 18.50
Waterloo Co. Fire Hydrant 120.15
Sebastian Diesel Equip. Co., Grit Wheels 6.17
Lincoln Electric Supply Co., Meters & Switches 160.58
Warren Electric Co., Supplies 11.52
Westinghouse Electric Supply Co., Lamps & Tape 62.61
Walter S. Bressler, City Clerk, Taxes, Fire, Office 319.04
David J. Hamer, Clerk of Dist. Court, Court Costs 11.41
Sewell Towel & Linen Supply, May Service 4.75
Seyler Motors, Tires & Oil Change Police Car 32.60
Fullerton Lumber Co., Materials Pasture & Dump 65.08
Ivan Becks, Trash removal 2.00
Coryell Auto Co., Gasoline & Tire Repair 12.99
N.W. Farm Implement Co., Mower Sections 3.25
Wolters Service, Gas, Oil & Kero 7.70
Milo Meyer, Dozer & Grader Work 194.25
Carhart Lumber Co., Materials for Streets 15.07
Pasak Motor Co., Checking Speedometer Police Car 1.50
C. C. Stirtz, Gas, Oil & Tire Repairs St. Dep. Police 100.67
A. T. Cavanaugh, Insurance Prem. Airport Office 17.25
The Wayne Herald, Printing Ballots & Proceedings 211.89
Elmung Sand & Gravel Co., 22½ Yards road gravel 58.50
Karel's, Supplies Street 7.42
Morris Machine Shop, Welding & Repairs 6.35
Northwestern Bell Telephone Co., Police Phone & Tell 12.00
Walter S. Bressler, City Clerk, Taxes Withheld 106.29
Texaco Service Co., Gasoline 1.11
Wayne Motor Co., Part & Labor on Fire Truck 13.75
Wolters Service, Gasoline 1.18
C. C. Stirtz, Gasoline 2.13
Northwestern Bell Telephone Co., Fireman's Phones 10.00
Economy Plumbing & Heating Repairs to toilet & water line East Park 20.65
Fullerton Lumber Co., Materials for Parks 24.06
Coryell Auto Co., Gasoline 10.22
Wolters Service, Gas 1.18
Carhart Lumber Co., Materials for Parks 111.37
Karel's, Paint 11.96
Morris Machine Shop, Repairing Park Mowers 9.00
Walter S. Bressler, City Clerk, Labor 11.25

It was moved by Meyer and seconded by Bahe that the claims be allowed and warrants ordered drawn. Motion put by the Mayor and on roll call the following voted: Yea: Meyer, Pfeil, Hughes, Wilise and Bahe. Nays: None.

Martin Ringer and Jr. Casper appeared before the Council in regard to cleaning up the fire engine room. The names of Vernon Schaun, Lee Swinney, and Lloyd Russell were voted on by the Fire Dept. as members and on motion by Meyer and seconded by Hughes these were approved as firemen. Motion carried.

It was moved by Meyer and seconded by Pfeil that the City receive sealed bids for the old office building at the airport. Yeas: Meyer, Pfeil, Hughes and Bahe. Not voting: Wilise. Motion carried.

The Mayor announced that the introduction of Ordinances was now in order.

Thereupon, it was moved by Councilman Pfeil and seconded by Councilman Bahe that the minutes of the proceedings of the mayor and Council of the City of Wayne, Nebraska, in the matter of passing and approving Ordinances No. 188 be preserved and kept in a separate and distinct volume to be entitled Ordinance Record, City of Wayne, Nebraska" and that said separate and distinct volume be incorporated in and made a part of these proceedings, the same as though it were spread at large herein.

The Mayor instructed the Clerk to call the roll. The Clerk called the roll and on roll call, the following voted on this motion: Yeas: Meyer, Pfeil, Hughes, Wilise and Bahe.

Nays: None.

Motion declared carried.

It was moved by Councilman Bahe and seconded by Councilman Wilise that the City purchase Lots 7-8-9, inclusive, in Block 8, College Hill Addition to Wayne, Wayne County, Nebraska, for the sum of $3,000.00; and Lots 12 inclusive, Block 7, College Hill Addition to Wayne, Wayne County, Nebraska, for the sum of $500.00. Motion put by the Mayor and the following voted: Yeas: Meyer, Pfeil, Hughes, Wilise and Bahe. Motion carried.

The following applications for building permits were read:

J. A. Wintersteen, Remodel garage.
Harvey E. Grosse, Garage 300.00
H. A. Walton Felber, Remodel store 1,000.00

It was moved by Wilise and seconded by Hughes that the permits be granted. Motion carried.

Motion to adjourn was duly carried.

Glen Houdersheldt,
Mayor.

ATTEST:
Walter S. Bressler,
City Clerk.

THE WAYNE HERALD
ON SALE AT
MORRISON HOTEL
FELBER PHARMACY

BEN'S PAINT
And Wallpaper
Complete Line
of
BRUCE
Household Products
and
MORRIS
PAINTS
AND WALLPAPER
at
315 Main Wayne, Nebr.

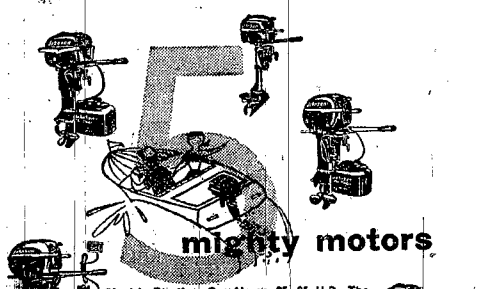

Electric-Starting Sea-Horse 25—25 H.P. The luxury outboard with push-button choke and starting at your steering wheel. Gear-shift, twist-grip speed control, 6-gal. Mile-Master fuel system. Equipped for Ship-Master remote control. Speeds over 30 M.P.H. $508.00

Sea-Horse 25—25 H.P., (equipped with) full gear shift, twist-grip speed control, 6-gal. Mile-Master fuel system. Speeds over 30 M.P.H. Fitted for Ship-Master remote control. Lowest price per horsepower $418.25

Sea-Horse 10—10 H.P., full gear shift, new up-and-off motor hood, smart new styling, carburetor silencer, twist-grip speed control, 6-gal. Mile-Master fuel system. Fitted for Ship-Master remote control $303.00

Sea-Horse 5½—5½ H.P. Entirely new . . . and it's quiet. All-new features include: full gear shift, up-and-off motor hood, twist-grip speed control, 4-gal. Mile-Master fuel system, no vibration $214.00

Sea-Horse 3—3 H.P. only 32 pounds, with patented Angle-Matic drive, rugged, dependable, and ideal for fishing $148.50

The name "Johnson" on your outboard means quality and precision—DEPENDable performance always in every situation. Boating, fishing and hunting experts agree that the 5 mighty Johnsons are the best motors ever built.

Jess Tepner Chevrolet Co.

Creighton, Nebr.

Johnson Sea-Horse OUTBOARD MOTORS

All Sizes Black and White Sidewalls SALE-PRICED!

BLACK SIDEWALLS			WHITE SIDEWALLS		
SIZE	REG. NO TRADE-IN PRICE 1st TIRE **	GET 2nd TIRE FOR	SIZE	REG. NO TRADE-IN PRICE 1st TIRE **	GET 2nd TIRE FOR
6.00-16	20.60	10.30*	6.00-16	25.25	12.63*
6.70-15	22.60	11.30*	6.70-15	27.70	13.85*
6.40-15	21.55	10.78*	6.40-15	26.40	13.20*
7.10-15	25.05	12.53*	7.10-15	30.70	15.35*
6.50-16	25.40	12.70*	6.50-16	31.10	15.55*
7.60-15	27.40	13.70*	7.60-15	33.55	16.78*
8.00-15	30.10	15.05*	8.00-15	36.85	18.43*
8.20-15	31.40	15.70*	8.20-15	38.45	19.23*

*Plus Tax and your present tires if they are recappable
** Plus Tax

Your old tires will make the down payment • Low as $1.00 a week

Merchant Oil Co.

121 W 1st WAYNE Phone 99

Use Wayne Herald Want Ads

Added Expenses Force Board To Up Tax Request by $3,500

Increased expenses and a nearly constant income have forced the Carroll school board to ask for an increase in tax monies to operate local public schools for the 1954-55 school year.

School board officials adopted a budget last week calling for $17,000 to be raised through taxes. This compares with $13,500 a year ago. School Board Secretary Joy Tucker explained about 80 percent of the increase is due to raises in teacher's salaries.

Expenses for the coming term were estimated at approximately $28,775. This compared with about $26,700 a year ago.

Tucker went on to explain that income from state apportionment has dropped, thus adding to the burden on the board's bank balances. He said expenses have exceeded income to the district by about $3,000 for each of the past two years. The increase in money from taxes was necessary to keep the balance about the same.

Actual tax levies for the Carroll schools will be determined by the county commissioners when all budgets are submitted and assessments determined.

Morris' Planning Golden Wedding Program Sunday

Mr. and Mrs. C. H. Morris, Carroll, and Mr. and Mrs. Bonner Morris, Renton, Wash., will observe their golden wedding anniversaries Sunday.

Open house will be held at the Congregational church at 2 p. m. A program by members of the families will be presented at 2:30.

A family dinner is planned at noon.

C. H. and Bonner Morris are brothers.

NEW!
3-TRANSISTOR
ZENITH
"Royal-T"
HEARING AID
★ Operates for only 1½¢ a month instead of 15¢ to 30¢ a day for old-type vacuum-tube aids!
★ Life-like sound, truer and clearer than ever!
★ The one "A" battery lasts a full month . . . no "B" battery . . . fewer battery changes!
only $125
(Bone Conduction Accessory, Moderate Extra Cost)
Accepted by the Council on Physical Medicine and Rehabilitation of the American Medical Association.
Sorry! Orders must be filled in order received!
WAKEFIELD REXALL DRUGS
Wakefield, Nebr

Mrs. Paulsen Elected Legion Auxiliary Head

Mrs. John Paulsen was elected president of the Legion Auxiliary at their meeting Tuesday afternoon at the home of Mrs. G. E. Jones.

Mrs. Bob Johnson was named vice president and Mrs. Wayne Sutlight, secretary-treasurer.

The July meeting will be with Mrs. Stanley Morris. Mrs. Irve Jones assisted as hostess.

Pastor's Father Hurt In Tuesday Mishap

Col. J. H. Griffes, 90, received a fractured left hip Tuesday when he fell in the home of his son, Rev. Jim Griffes. He was taken to Wayne for medical examination and later taken to the Veteran's hospital, Omaha. Col. and Mrs. Griffes, Berwyn, Ill., were visiting in the home of their son and family.

Leave for Texas

CWO and Mrs. Frank Grahek left Saturday for Ft. Hood, Tex., where CWO Grahek has been assigned after his return from Japan. The Graheks have been in the James Hampton home the past three weeks. Gary Grahek will stay here with his grandmother, Mrs. Hampton.

Home from West Coast

Mrs. E. L. Pearson arrived home June 17 after a visit with her daughter, June Pearson, Tillamook, Ore., and with her mother, Mrs. Alice Hurlbert, and her brother, Lloyd Hurlbert, Long Beach, Calif. She also stopped at the homes of her cousins enroute from Tillamook to Long Beach. They were Kenneth Beach, Sacramento, Frances Hurlbert, Stockton, and Mrs. Ines Fischer, Fresno. She also visited in the Cliff Smith home, Eugene, Ore., and with Mrs. Neva Hurlbert, The Dalles, Ore.

Mrs. Pearson came home with Mrs. Cora Huey, Oasis, Calif., who, came to Nebraska to visit relatives at Osmond and Carroll. The last night of their trip was spent at Oxford with Mrs. Pearson's daughters, Mrs. Elmo Jenkins and Mrs. Don Gilmer.

Births

June 21: S-Sgt. and Mrs. Don Leiting, Colorado Springs, a son, Terry Douglas, 5 lbs. 10 ozs. Mrs. Leiting and son returned to the home of her parents, Mr. and Mrs. Leonard Halleen, Saturday. Sgt. Leiting has a 20-day leave. At the end of that time he and his family will return to Colorado.

June 22: Cpl. and Mrs. Norris Nelson, a son, Douglas Lynn, 7 lbs. 12 ozs., in a Wayne hospital. Mrs. Nelson is the former Jeanette Rethwisch. Cpl. Nelson is serving in the Armed forces in Korea.

Mr. and Mrs. Gurney Hanson and family spent Thursday afternoon in the Henry Anderson home. Mary Jane stayed overnight with her grandparents.

Leave for Denver

Mrs. Carl Eldfrisk and family left Friday for their home in Denver after they had spent two weeks with her parents, Mr. and Mrs. Warren Wingett. Mr. and Mrs. E. L. Pearson and Mr. and Mrs. Wingett took them to Columbus to take their train. Mr. and Mrs. E. H. Summers, Norfolk, called in the Wingett home during the week.

Churches

Zion Congregational Church
(Jim Griffes, pastor)

Thursday, July 1: Junior high meeting, manse, 8 p. m.; High School Fellowship, Irv Graves, 8 p. m.

Sunday, July 4: Church at study, 10 a. m.; church at worship, 11, "The Passing Grade in Christ's School"; C. H. and Bonner Morris golden wedding anniversaries program, 2:30 p. m.

Bethany Presbyterian Church
(Jim Griffes, pastor)

Thursday, July 1: Junior high meeting, manse, 8 p. m.; High School Fellowship, Ken Graves, 8 p. m.

Friday, July 2: Westminster guild. Mrs. Enos Williams, Mrs. Havener, Mrs. Griffes and Wilva Jenkins will serve as hostesses.

Sunday, July 4: Church at worship, 9:45 a. m., "The Passing Grade in Christ's School"; church at study, 10:45.

Wednesday, July 7: Ladies' aid. Hostesses are Mrs. L. E. Jenkins, Mrs. Marion Glass and Mrs. Sydna Jones.

Methodist Church
(C. L. VanMetre, pastor)

Sunday, July 4: Morning worship, 9:45 a. m., "Under God, Indivisible"; Sunday school, 10:45.

Thursday, July 8: Car-Win parish Methodist Men, Winside church, 8 p. m.

Lage Discharged

Cpl. and Mrs. Ronald Lage arrived in Carroll Friday evening after Cpl. Lage had received his discharge at Ft. Leonard Wood, Mo. Cpl. Lage had previously been stationed at a camp in Michigan.

Mr. and Mrs. David Owens, Randolph, were Friday evening visitors in the home of Mr. and Mrs. Tom Church.

Mr. and Mrs. Alfred Thomas spent Father's day with Mr. and Mrs. Spencer Jones, Norfolk, and were overnight guests there. Mrs. Alice Rasmussen, Lincoln, had supper that evening in the Jones home.

June Nelson spent Saturday in the Dale Brugger home.

Mrs. Frank Cunningham and Mrs. Lyle Cunningham and family were in Norfolk Tuesday.

Gene Hampton returned to San Diego Naval base, Calif., after having spent his 25-day leave in the Mrs. James Hampton home. Mr. and Mrs. Paul Peterson, Columbus, are also spending their vacation in the Hampton home.

Mr. and Mrs. Roy Jenkins and Lana were Saturday evening visitors in the home of Mr. and Mrs. Alfred Thomas.

CARROLL NEWS

By Mrs. Fred Baird-Phone 1 on 19

At Youth Camp

Jacqueline Hansen, Lois Raulston and Marvin Ferris are attending camp at Ponca State park this week. Rev. C. L. VanMetre accompanied them.

Society . . .

Social Forecast
Thursday, July 1
Social Neighbors, Mrs. Wendell Eddie
Loyal Neighbors, Mrs. Werner Janke
4-H Calf Club
Friday, July 2
Westminster Guild
Sunday, July 4
Garfield Gabbers Picnic, Mr. and Mrs. John Gaskill

Family Picnic

Mr. and Mrs. Jay Drake and Mr. and Mrs. Don Frink and family joined relatives for a picnic at Ta-Ha-Zouka park, Norfolk, June 20. Others present were Harry, John and George Dobson, Cedar, and Mr. and Mrs. Frank Dobson and family, Somerset, Mass. George Dobson is Mrs. Drake's brother.

So and Sew

Mrs. Forrest Nettleton and Patty were guests of So and Sew club which met with Mrs. Frank Lorenz Thursday afternoon. Each member answered roll call by giving a description of her wedding dress. The July meeting will be with Mrs. Julius Olberding.

Merry Makers

Mrs. E. L. Pearson led games for Merry Makers party Tuesday evening at the home of Mr. and Mrs. August Franzen. Plans were made for the annual picnic which will be at the Carroll park July 13.

Westminster Guild

Westminster Guild will meet Friday, July 1, after being postponed one week. The program will be as planned for last week.

Birthday Party

Fifty-five ladies attended the birthday party Wednesday afternoon at the St. Paul's Lutheran church. Mrs. Glen Graffis was in charge of the program and also baked the cake which centered the serving table. The program theme was birthdays. As each feature was discussed an appropriate song was sung in unison with Mrs. Ed Fork leading. The center of the birthday cake was filled with daisies. Mrs. Gilmore Sahs and Mrs. Elmer Peterson were on the kitchen committee.

California Guests

Mr. and Mrs. Willie Stahl, North Hollywood, Calif., arrived the first of the week to visit relatives here and at Sholes. Mr. Stahl is a son of Max Stahl. Mrs. Stahl is a daughter of Mrs. Robert Waller.

Mr. and Mrs. E. E. Shygg returned Monday to the Ed Wagner home after they had spent three weeks in the Fred Soost home, Mitchell, S. D.

Mrs. Ernest Larson and Mrs. Harvey Langemeiers and family, Magnet, were Friday afternoon visitors in the home of Mr. and Mrs. Ed Wagner.

Mr. and Mrs. Lynn Isom were Tuesday evening callers in the Walter Rethwisch home.

Gary Brummond, Stanton, spent a few days this week in the Maurice Hanson home.

Mr. and Mrs. Bob Hampton, who were recently married, left Friday evening for Columbus, Ohio, where they will make their home.

Pvt. and Mrs. Jack Rubeck and Blaine came Sunday for a visit in the Wesley Rubeck home. Pvt. Rubeck has been stationed at Ft. Belvoir, Va., and will be re-assigned. A family gathering in the Rubeck home Sunday evening for supper honored Pvt. and Mrs. Rubeck.

Mr. and Mrs. Ray Agler, jr. and daughters were Monday evening visitors in the Wesley Rubeck home.

Commissioners Inspect Local Railroad Damage

Chairman Joseph J. Brown and Commissioner Richard H. Larson, members of the state railway commission, were in Carroll Thursday to investigate recent washouts of the railroad tracks and road beds between Carroll and Wayne and Carroll and Sholes.

The commissioners were seeking to determine whether local residents wanted the damage repaired and regular train service restored.

Norman Brugger spent a few days this week with his grandparents, Mr. and Mrs. Jacob Waide.

Mrs. W. E. Jones, Norfolk, spent Wednesday with Mrs. Levi Roberts. She accompanied other members of her family this far when they went to Sioux City to spend the day with Mrs. Dick Tucker. Those in the group included Virginia Jones, Mrs. Bus Jones and Jon and Mr. and Mrs. Don Moline and two sons, Cozad.

Mr. and Mrs. Vernon Hanson, Sioux City attended the wedding of Lois Wieland and Dale Lessman in the Lutheran church near Wayne Wednesday evening. Mrs. Hanson spent a few days this week with her parents, Mr. and Mrs. Wesley Rubeck.

Daisy and Darlene Nelson spent this week with their sister, Mrs. Melvin Korn, near Winside.

Mr. and Mrs. Robert Gemmel, Mr. and Mrs. E. L. Pearson and Mr. and Mrs. Otto Baier and family were guests of Mr. and Mrs. Charles Whitney for dinner June 20. The occasion honored Mr. Gemmell on his eighty-ninth birthday.

Mr. and Mrs. Erwin Wittler and family and Mr. and Mrs. Frank Lorenz spent Friday in the Ray Peterson home, Wisner.

Janet Peterson spent the past week at Niobrara State park in company with a group of youths from Winside.

Mr. and Mrs. Bob Johnston and family, Omaha, were weekend guests in the home of Mr. and Mrs. George Johnston.

Mr. and Mrs. Julius Menke were Friday evening callers in the Alfred Sievers home.

Mr. and Mrs. Olaf Lee and Margie and Henry Peterson, Hope, N. D., and Mrs. Josie Heegard, Park Rapids, Minn., were guests in the home of Mr. and Mrs. R. B. Jones June 16-19. The out-of-state folks, relatives of Mrs. Jones, were enroute home from a vacation trip to the Black Hills and Denver.

Mrs. Vernon Hokamp and Peggy and Mrs. Wendell Eddie and family spent Thursday evening in the Walter Rethwisch home.

Greta Iversen was a Friday overnight guest of Janet Peterson in the Chris Peterson home.

Mr. and Mrs. Walter Rethwisch and family were guests for Father's day in the home of Mr. and Ray Jenkins.

Mr. and Mrs. Maurice Hanson and family spent Wednesday evening in the Arthur Brummond home, Stanton.

Dinner guests Tuesday evening in the home of Mr. and Mrs. Albert Jenkins were Mr. and Mrs. Owen Jenkins, Alice Malmberg, Mr. and Mrs. Bonner Morris and Hugh Edwards. Mr. and Mrs. Ernest Eckman and Marvin were evening callers.

Mr. and Mrs. Fred Lorenz and family and Mr. and Mrs. Frank Lorenz had dinner Tuesday evening in the Erwin Wittler home.

Mr. and Mrs. Gurney Lorenz and daughters were there that same evening.

Mr. and Mrs. Clifford Pinkleman and family had Father's day dinner in the Joe Pinkleman home.

Mrs. Clair Theophilus was a patient in a Sioux City hospital a few days last week.

Forrest Nettleton and Fred Lorenz were in Plattsmouth Thursday afternoon on business.

Mr. and Mrs. Frank Cunningham and Mr. and Mrs. Lyle Cunningham and family drove to Sioux City Sunday for dinner with Mr. and Mrs. Paul Raeside.

Guests in the home of Mr. and Mrs. Clifford Lindsay for Father's day were Mrs. Pearl Jensen and family and Mr. and Mrs. Otto Maas.

Mr. and Mrs. Glen Garwood, Walthill, were weekend guests of Mr. and Mrs. J. C. Woods. Sunday Mr. and Mrs. Woods and her guests drove to Yankton, S. D., to visit in the home of Mr. and Mrs. Lawrence Bush.

Mr. and Mrs. Lloyd Meyers and family were Sunday overnight guests in the home of Mr. and Mrs. Albert Jenkins.

More CARROLL—page 6

NEW OFFICE HOURS
For
WAYNE
TELEPHONE BUSINESS OFFICE

For the last several years, fewer people have been using our business office on Saturday for the payment of bills or other business. Because of this and in line with the increasing trend toward closing of offices on Saturday, our Wayne business office will be closed all day on Saturday beginning July 3.

Office hours Monday through Friday will be from 8 a.m. to 5 p.m.

When the business office is closed, telephone calls will be answered by a representative who will handle business requiring immediate attention and will arrange for the handling of other business on the following business day.

Telephone customers who wish to pay their bills on Saturday may (1) mail a check; (2) leave payment in the depository at the business office entrance; or (3) pay at the Felber Pharmacy, 216 Main Street, which will receive payments throughout the week during store hours.

NORTHWESTERN BELL TELEPHONE COMPANY

NEW STANDARD PREMIUM GASOLINE
designed for knock-proof performance to give you all possible
"NEW CAR POWER"
whatever the age of your car!

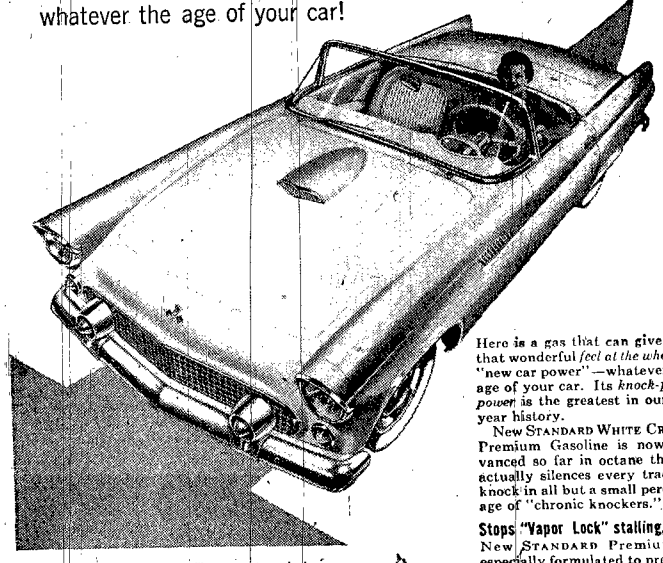

This is Ford's exciting new THUNDERBIRD, scheduled for production in the fall of '54. As new cars call for new fuels, older cars benefit, too.

Here is a gas that can give you that wonderful *feel at the wheel* of "new car power"—whatever the age of your car. Its *knock-proof power* is the greatest in our 65-year history.

New STANDARD WHITE CROWN Premium Gasoline is now advanced so far in octane that it actually silences every trace of knock in all but a small percentage of "chronic knockers."

Stops "Vapor Lock" stalling, too! New STANDARD Premium is especially formulated to prevent annoying hot weather stalling due to vapor lock. Fill up with New STANDARD Premium today.

You expect more from STANDARD and get it!

Standard Tank Wagon Service

Don Echtenkamp
Heating Fuel - Tractor Fuel - Gasoline
Phone 516
STANDARD

LEGAL NOTICES

LEGAL NOTICE
School Board's Estimate Report Carroll District No. 52 Budget for Year 1954 and 1955

School budget estimates: Be it resolved by the school board of the district that the following is hereby adopted the proposed annual itemized estimate of the amount of money required for all general school purposes for the ensuing school year of 1954 and 1955.

For General Operating Expenses	
School board's expenses	$ 300.00
Teachers' salaries	19,200.00
Textbooks only	450.00
School supplies	900.00
Wages, janitor and other employees	2,200.00
Fuel and hauling	1,100.00
Phone, light, water, etc.	500.00
Janitor's supplies	400.00
For repairs, building and upkeep	500.00
Repairs and replacement equipment	1,000.00
Library books	309.95
For health examination	25.00
Playground equipment	100.00
Rent	600.00
Insurance of school property	150.00
For new equipment	500.00
Additional amount added to budget to keep district on cash basis	200.00
Total of all warrants and bills outstanding at time of annual meeting	5,951.10
Total anticipated school expenses for the coming year	$34,729.35
Cash on hand in district treasury at time of annual meeting	$ 7,529.35
Cash on hand in county treasury at time of annual meeting	1,200.00
All other anticipated year's income tabulated	9,000.00
Total	$17,729.35

A motion was made and seconded that the estimated amount of $17,000 required for all school purposes be adopted and written in the budget record. Number of votes for, 6 (six). Number of votes against, 1 (one). Motion carried.

Joy Tucker,
Secretary Board of Education, Carroll District No. 52

The only truck with INCREASED SALES

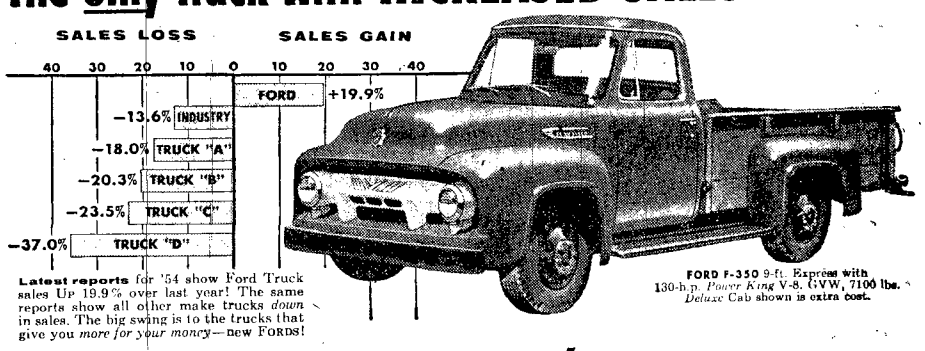

Latest reports for '54 show Ford Truck sales Up 19.9% over last year! The same reports show all other make trucks *down* in sales. The big swing is to the trucks that give you *more for your money*—new FORDS!

FORD F-350 9-ft. Express with 130-h.p. *Power King* V-8, GVW, 7100 lbs. *Deluxe* Cab shown is extra cost.

The only truck with NEW V-8's for all capacities

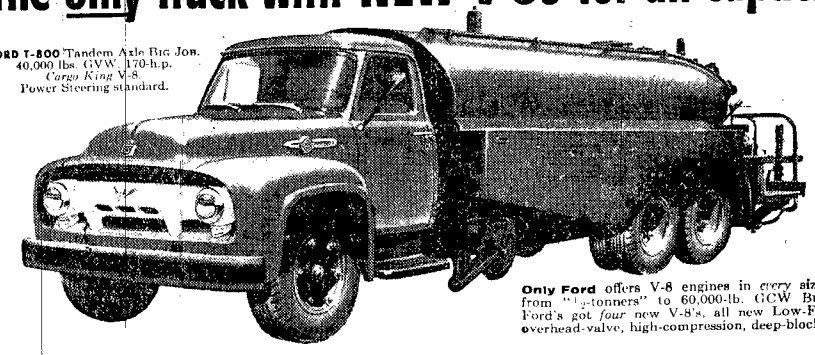

FORD T-800 Tandem Axle Big Job. 40,000 lbs. GVW. 170-h.p. *Cargo King* V-8. Power Steering standard.

Only Ford offers V-8 engines in *every* size truck, from "½-tonners" to 60,000-lb. GCW BIG JOBS! Ford's got *four* new V-8's, all new LOW-FRICTION, overhead-valve, high-compression, deep-block design!

The only truck that gives you TRIPLE ECONOMY

One: New Ford Truck engines have shortest strokes, lowest piston speeds of *any* truck line. Ford's modern, LOW-FRICTION design saves gas, cuts wear, prolongs engine life! **Two:** Ford *Driverized* Cabs cut fatigue. Power Steering standard on some BIG JOBS, available* on most others . . . *Fordomatic** on all light duty series . . . Power Brakes* even on ½-tonners—all help the driver do a better job. **Three:** Ford gives top payload capacities with strong low-weight construction, in a full line of over 220 models! That's *Triple Economy*! And . . . Ford Trucks last longer, too!
*At worth-while extra cost.

FORD
MORE TRUCK FOR YOUR MONEY!

Come in or Phone Today!
F.C.A.
SEYLER MOTORS
119 WEST THIRD WAYNE TELEPHONE 303
GREAT TV, FORD THEATRE, KVTV, 9:00 p.m. MONDAY

Carroll

By Mrs. Fred Baird
Phone 1 on 19

(Continued from Page Five)

Saturday evening visitors in the home of Mr. and Mrs. William Jenkins were Mr. and Mrs. Henry Wurdeman, Hooper, Mr. and Mrs. Bernard Havecost and family, Scribner, and Alvin Havecost and daughter, Denver.

Mr. and Mrs. Owen Jenkins, Alice Malmberg, Mr. and Mrs. Bonner Morris, Renton, Wash., and Hugh Edwards, Denver, spent Wednesday evening in the home of Mr. and Mrs. William Jenkins.

Mrs. Fritz Aevermann spent Tuesday afternoon with Mrs. Bill Brudigan and Mr. and Mrs. Aevermann had dinner Sunday in the Henry Brudigan home, Wakefield.

Wiener Roast

The families of Ray, Roy, Melvin and Louis Jenkins observed Father's day with a wiener roast in the home of Mr. and Mrs. Albert Jenkins Monday evening.

Mr. and Mrs. H. Bruggeman, Norfolk, and Mr. and Mrs. Ed Fork and family spent Thursday evening in the Mrs. Dora Bruggeman home.

Mrs. Neva Hurlbert, The Dalles, Ore., and Mr. and Mrs. Pierce Jones and family, Zearing, Ia., returned to their homes the first of last week after a visit with the ladies' parents, Mr. and Mrs. J. N. Landanger.

The following were guests for dinner Thursday evening in the home of Mr. and Mrs. N. H. Dowling: Mr. and Mrs. Frank Sof, San Diego, Calif., Mr. and Mrs. Wallace Johnson and family, Eldorado, Ark., Mr. and Mrs. Norton Dowling and family, Hartington, Mr. and Mrs. Vernon Dowling, Laurel, and Carl Larson. Mrs. Sof and Mrs. Johnson are nieces of Mrs. N. H. Dowling.

Mrs. George Lee and Mrs. Lyle L. Jenkins and Dennis called Thursday afternoon in the Beach Hurlbert and Claude Bailey homes.

Jimmie Hurlbert, Sioux City, has spent the past week in the home of Mr. and Mrs. Ronald Kuhnhenn.

Hugh Edwards, Denver, is visiting relatives near Carroll. He had dinner Thursday with Mr. and Mrs. Albert Jenkins.

Father's day guests in the home of Mr. and Mrs. Ed Shufelt were Mrs. Mary Raulston and family, Mr. and Mrs. Will Shufelt and family and Mr. and Mrs. Virgil Shufelt and son.

Minnesota Visitors

Mr. and Mrs. John Fitzsimmons, Cook, Minn., came Wednesday to visit relatives. They had dinner that evening with Mr. and Mrs. E. L. Pearson and were overnight guests at Mr. and Mrs. Beach Hurlbert. They left for home Thursday. Mrs. Fitzsimmons is a sister of Mr. Hurlbert.

Sue Batten, Denton, Iowa, is spending a part of her summer vaca-

'I See by The Herald'

Items about Wayne folks you know

Mr. and Mrs. LeRoy Jones and family, Emerson, were guests of Mr. and Mrs. Delbert Alderson Friday and Saturday.

Mr. and Mrs. R. H. Hansen and Mrs. Anna Mau went to Sioux City last Wednesday to visit in the LeRoy Hunt home. Mr. Hunt had just returned home from the hospital.

Mrs. Richard Claycomb and family will leave Thursday by plane for New York. Mr. Claycomb is employed there. Their home will be in Teaneck, N.J. Mrs. Claycomb and family had spent the past three months in the A. T. Cavanaugh home.

Mr. and Mrs. Jim Ewald, Omaha, were weekend guests of Mr. and Mrs. Earl Merchant.

Thursday evening Mr. and Mrs. Burdette Hansen and daughters, Wisner, had dinner in the R. H. Hansen home.

Mr. and Mrs. W. C. West and Mr. and Mrs. Kenneth Ramsey called in the Oscar Ramsey home Saturday evening.

Gary Andrews, Fremont, spent Saturday and Sunday in the Charles Heikes home. Mr. and Mrs. Floyd Andrews, Omaha, brought him to the Heikes' home.

Phyllis and Dianne Dunklau called Sunday in the John Dunklau home.

Mr. and Mrs. John Dunklau, Phyllis and Dianne Dunklau and Mrs. Emma Elges, Livingston, Mont., visited in the Kenneth Dunklau home Sunday afternoon. That evening they called in the Eldin Roberts home to help Sheryl observe her birthday.

Mrs. J. N. Einung entertained two tables of bridge last Wednesday in honor of Mrs. R. N. Milner, Detroit, and Mrs. Richard Claycomb, Teaneck, N. J. Mrs. Paul Mines won the prize.

Mrs. R. N. Milner and daughters, Detroit, have visited the past four weeks with Mrs. Milner's parents, Mr. and Mrs. J. N. Einung. They left for home Wednesday.

Roy Beeks underwent surgery the first part of the week at Veterans hospital, Omaha. He entered the hospital last Monday.

Mr. and Mrs. Robert Hughes and family, Compton, Calif., visited from Friday until Monday with Mrs. George Hughes.

Mr. and Mrs. Arlen Fitch and family were at Lake Andes, S.D. in the Sam Noyes home Sunday.

Mrs. Roy Leonart visited in the Velmer Anderson home, Wakefield, Friday afternoon.

Where to Go for 4th of July Weekend Fun - Entertainment - Stock Car Races - Baseball - Dancing

For Better Living,
Have Fun, Relax.

Read the Entertainment Page
of The Wayne Herald
For the Best Places to Go.

Dance & Keep Cool at
KING'S
in
Northeast
Nebraska

DENNIS WESELY
and His Orchestra
Saturday, July 3
Adm. 50c

TONY BRADLEY
and His Orchestra
Sunday, the
4th of July
Adm. $1.00 tax paid
Celebrate in Comfort at
King's

The Viking
Accordion Band
Wednesday, July 7
Adm. 75c tax paid

Keep Kool at King's

Fair Grounds Park
MADISON, NEBR.
THE FINEST IN RACING
JULY 8TH TO 20TH
IT'S SO EASY TO GET THERE
on US Highway 81
From Omaha—US 30 or US 275 to US 81 (110 MILES)
From Lincoln—Highway 15 to US 81 (100 MILES)
From Sioux City—US 20 to US 81 (90 MILES)
EASY DRIVING ALL PAVED HIGHWAYS
DAILY DOUBLE ELECTRIC GATE
PHOTO FINISH AMERICAN TOTE
FIRST RACE 3:30 P.M.
SATURDAYS 2:30 P.M.
8 THRILLING RACES DAILY

FIREWORKS
FOR SALE
Westrope Co.
Belden, Nebr.

BASEBALL
WAYNE BALL PARK
MONDAY, JULY 5
8:30 p.m.
WAYNE
VS.
WAKEFIELD

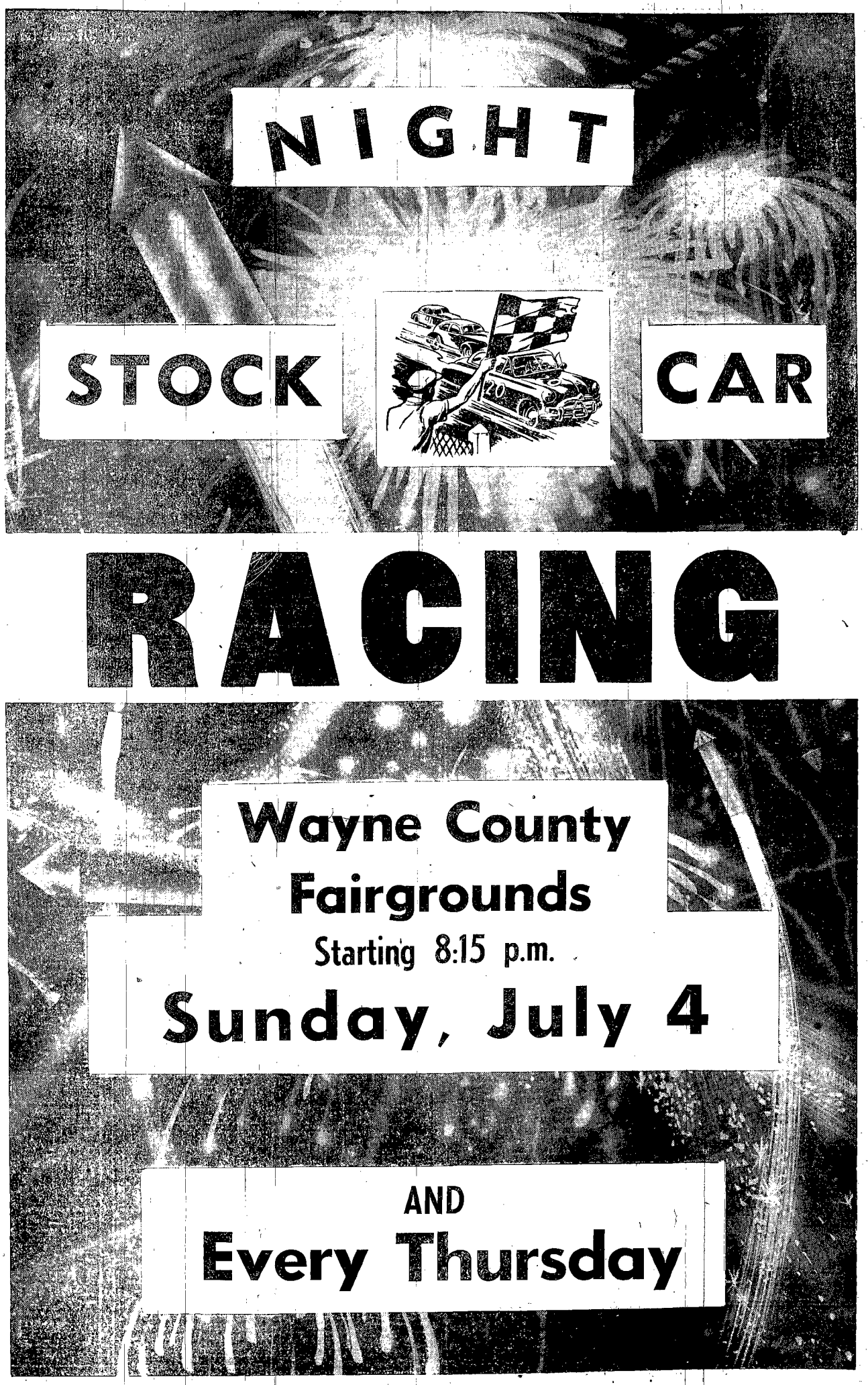

WANT AD SECTION

For Sale

STOCK CAR: Ford coupe, excellent shape. Red No. 4 which ran at Wayne last summer. Cheap. George Pick, Hartington. jn24t3p

FOR SALE: 1951 Norge 6 cu. ft. refrigerator. Best offer takes. Elmer Boeckenhauer, Wakefield, Rt. 2. jy1t3p

FOR SALE: Complete line of Chicken Feed. Longe's Feed and Seed, Wayne. jn17t3

FOR SALE: Complete line of Peerless or Worth-Mor Baler Twine. Longe's Feed and Seed, Wayne jn17t3

FOR SALE: Guaranteed knot-less baler and binder twine. $9 and $10.50 respectively. Albert G. Nelson, Phone 11-F2, Wayne. jn17t3p

FOR SALE: Good used refrigerators at bargain prices. Michels Electric, phone 26-J, Laurel. jn24t3

FOR SALE: Complete line of hog feed. Longe's Feed and Seed, Wayne. jn17t3

AIR CONDITIONED 1953 Oldsmobile

"98" 4-Door. Yes, it's air conditioned, power steering, power brakes, hydramatic, radio, heater, whitewalls, tinted glass. Only 14,000 miles. Style with a capital "S" you can buy at tremendous savings.

Drive It Today!

1953 Chevrolet 4-Door
Powerglide, radio, heater, whitewalls, seat covers. Tutone green. Here's pep, power and personality.

1952 Chevrolet 4-Door
Powerglide, radio, heater and seat covers. Tutone paint. Thrill to the "like new" feel.

1951 Chevrolet 4-Door
Powerglide Styleline, dark green. Seat covers, new tires. The owner spent his weekends washing it.

1951 Ford V-8 2-Door
Overdrive, radio, heater and seat covers. "I save gas," says this car. Sure does! Try it today.

1950 Plymouth 2-Door
Light green, radio, heater. Sharp as a tack and clean as a whistle.

1950 Chevrolet 2-Door
Lots of equipment on this Fleetline beauty. Full of vim, vigor 'n' vitality.

1950 Oldsmobile "88" 2-Door
Hydramatic, radio, heater, seat covers, tutone. Your friends will envy you this one.

1950 Chevrolet 4-Door
Grey Styleline with radio, heater and seat covers. A honey for your honeymoon.

1949 Chevrolet Coupe
Tutone 5-passenger with radio and heater. New tires. You'll want to get right in and drive right out.

1949 Chevrolet 4-Door
Styleline, radio, heater, sun visor. Perk up your spirits and drive with pride.

1948 Ford V-8 2-Door
New paint . . . new rings . . . new tires. Painless payments will make it yours.

1946 Ford V-8 Coupe
Radio and heater. A good "coutting car" to take your best girl riding in this summer. Why drive a worry wagon?

Trucks and Pickups

1953 Chevrolet ½-ton
11,000 miles, corner windows, heater, mud and snow tires. Easy to buy—if you get here first.

1953 Chevrolet 1½-ton
7.50 tires, 14-ft. box available. Stop looking—start driving.

1952 Ford ¾-ton
A heavy duty V-8. This truck's so nice, Henry Ford must have had a personal interest in it.

1951 Chevrolet ¾-ton
4-speed transmission, new 1954 box and all new 7.00 x 15 tires. This bargain won't last long.

1950 Chevrolet ½-ton
4-speed transmission, low mileage. Solid as the Rock of Gibraltar.

CORYELL AUTO COMPANY
112 E. 2nd Wayne Phone 152

BALER TWINE
1 bale—8.50
5 bales or more—8.25 each
Guaranteed to work in any properly adjusted baler or full refund of money.
Longe's Feed & Seed
Wayne, Nebr.

FOR SALE: 1953 Customline 4-door, tu-tone Ford. As I am in service I have decided to sell my car. It is in A-1 condition with radio, heater, etc. Actual mileage 12,000. This car may be seen at 701 Windom. Priced reasonable. Ken Hamer. jn24t3p

USED COMBINES FOR SALE

1949 Minneapolis Moline "69" Harvester with Motor and Pickup attachment. Excellent shape.

1948 Minneapolis Moline "69" Harvester with Motor and Pickup attachment. Fair.

1950 Minneapolis Moline "69" Harvester with Motor and Pickup attachment. Excellent shape.

These machines are priced cheap to move at once. First here buys the machine. All ready for the field.

We also have 3 Allis-Chalmers "60" All Crops Harvesters, one with Motor and Pickup and two are Power Take Off Machines. These are priced very cheap.

1946—A-6 6' Case Combine with Motor.

1943 G-6 6' Case Combine with Motor and Pickup.

1948 Gleaner Harvester Combine with motor and truck for the header. This combine is in excellent shape and is priced low.

Phone 5593 Daytime Phone or 2665 Night Phone
Henkens Impl. Co.
Chadron, Nebraska

FOR SALE: 10-ft. used binder. Good condition. 1 mile south, 1¼ mile west. Art Grone. j24t3p

Livestock

FOR SALE: Springs. Mrs. Gus Kramer, phone 3158, Winside. jn17t3p

FOR SALE: 30-307 DeKalb pullets about ready to lay. Harvey Echtenkamp, Wayne. jy1p

FOR SALE: Forty spring pigs, about 65 lbs. Vaccinated. Donald VonSeggern, 4 miles east, ½ north of Altona. jy1p

FOR SALE: Purebred Collie puppies. Sable and white. Parents excellent workers. Cheap. Frederick D. Niemann, Carroll. jn10t4

Lost and Found

LOST: Dealer plate No. 27D-44. Reward. Seyler Motors, Wayne, Nebraska. jy1

FOUND: Pair of eye glasses with brown horn frame. Owner may have same by identifying and paying for this ad at The Herald jn17tf

For Rent

FOR RENT OR SALE: House on farm northeast of Wayne. W. L. Wischhof. jn24t3p

FOR RENT: Two-room apartment. Phone 695-J. jy1t3

FOR RENT: Three room apartment, newly decorated, private entrance, available now. Inquire Herald. jn24t3

FOR RENT: 2 room apartment. Not suitable for children. Herman Kling, 720 Main. jn24t3p

Wanted

WANTED: Work by the hour or day. Call 371-J. jn10t4p

WANTED: Custom baling with John Deere wire tie baler. See Myron or Glen Olson, Wakefield. Phone 238F12. jn3t6p

WANTED: One bedroom apartment Sept. 1. Write Lewis Copple, Randolph. jy1t3p

WANTED: Good used 10-ft. binder. Gerald Conan, Carroll. jy1t3p

Miscellaneous Services

YOUR SAVINGS can earn more!
Each account insured to $10,000
Current rate 3%
Write us—or come see us for further information.
Home Savings & Loan Association
219 Badgerow Bldg. Sioux City, Ia.
f11tf

SEWING MACHINE sales and service. Necchi - Elna. Free home demonstration. Guaranteed repairs on all makes. Swanson Television, Gay Theatre Bldg., Wayne. Phone 751. m25tf

NOTICE: Our office is open on Saturday evening and if you want Hail Insurance or Farmers Mutual Insurance we will be glad to take care of it for you. Martin L. Ringer Agency. jn17t3

BRICK — BLOCK and CEMENT WORK
Walks . . . Fireplaces
Steps . . . Patios
We will make free estimates promptly.
EMIL UKEN
Phone 429-J
208 W. 10th Wayne jy1tf

ALCOHOLICS ANONYMOUS, a national organization of problem drinkers. Strictly humanitarian. No money involved. Meetings held every Wednesday night at Wayne City Hall. Write P. O. Box 4, Pender. eow

PAY OLD BILLS
Get the money you need from the Central Finance Corporation by borrowing on your car or household goods. Maintain your credit in the community.
Private Offices
Confidential Service
Central Finance Corporation
117 Norfolk Ave. Telephone 350
Norfolk, Nebraska

Better See
Motorola TV
Swanson's Television

Real Estate

FOR SALE
NEW 2 BEDROOM HOME
Gas blower furnace; well built ranch house at 1205 Pearl Street, Wayne.
CAVANAUGH
323 Main

WORTH THE CHIPS
Here is a quarter, improved, rolling, and priced right. Two nonresident owners wish to dissolve partnership. $18,000 with crop share to Buyer if you act now. Located 3 miles North of Chambers Station.

IF YOU LIKE CATTLE
you'll like this 392 acre farm. Located 25 miles west of So. Sioux on Highway No. 20. Modern home good, outbuildings, new fences. $130 per acre.

Read Our Sunday Ads—World Herald
R. C. HILL CO.
108 West 3rd Wayne, Nebr.
or
635 Grain Exch. Bldg., Omaha

FOR SALE
$5600
buys a large dwelling at 617 West 1st St. — Large lot.
CAVANAUGH
Phone 84

FOR SALE
Sorry that we couldn't show you the house during June—we'll try to do better during July. It's still the best little 2 bedroom house in Wayne we think. Full basement; gas heat; water softener, many other extras. Ideally located near college for either family living or income property.
Mrs. Cliff Brown
116 W. 12th St.
Phone 145-W

FOR SALE: Modern three-bedroom house. All on one floor. See Jim Hein at State bank. jn17t3

WE HAVE LAND BUYERS
WE NEED MORE FARMS
—NOW!
R. C. HILL CO.
108 West 3rd Wayne, Nebr.
or
635 Grain Exch. Bldg., Omaha

Cards of Thanks

I WANT TO THANK all the friends who sent cards, letters and gifts when I was sick. Jo Ann Gerlemann. jy1p

THANKS TO EVERYONE who helped in any way with the clean up work on our farm after the recent tornado. Mr. and Mrs. Ralph Anderson. jy1p

WE WISH TO THANK all who helped with chores the night of the twister. Also to all who helped clean up and helped in every way. It was greatly appreciated. Mr. and Mrs. Verne Sievers and family. jy1p

'I See by The Herald'

Items about Wayne folks you know

Mr. and Mrs. Dave Theophilus were in Minden Sunday to attend the wedding of Betty Olson and Robert Kaiser. Miss Olson is a former Wayne resident. On the return home the Theophilus' called on Mr. and Mrs. Woodrow Lambelet, Grand Island. Mrs. Lambelet is their niece.

Mr. and Mrs. Fred Sherrod, Burley, Ida., were supper and evening guests Thursday at the Dave Theophilus home. Mrs. Sherrod is the daughter of the late Mrs. Gertrude Hancock.

Mr. and Mrs. Paul Mines entertained at dinner last Wednesday evening for Mr. and Mrs. A. T. Cavanaugh and Mrs. Richard Claycomb and family, Teaneck, N. J.

Mrs. C. C. Stirtz spent Thursday through Saturday with her mother, Mrs. Sadie Hammitt, Woodbine, Ia., and with other relatives there.

George Berres took his son, Larry, Jim Marsh and Ronnie Stirtz to Columbus to attend the Junior golf tournament at Wayside Country club Friday and Saturday.

Mrs. Hannah Beck, Lincoln, was a guest in the Eric Thompson home Sunday and Monday.

Mr. and Mrs. Roy Bolton, Norfolk, Douglas Sund, Bloomfield, and Donald Sund went on a fishing trip the past week at Sisseton, S. D.

Mr. and Mrs. A. R. Hudgins and family, Emerson, were Sunday evening guests of Mr. and Mrs. Warren Bilson.

Freida Rowoldt, Lincoln, spent the weekend at the Homer C. Kelley home and attended WSTC alumni reunion Friday.

Mr. and Mrs. Franklin Flege and family had Sunday dinner in the Kenneth Kraemer home, Wakefield.

Mr. and Mrs. Herman Stuve went to Brunswick Sunday to visit in the Louis Johnson home. The ladies are sisters.

Mrs. Dale Samuelson and sons, Lincoln, visited from Thursday until Tuesday in the S. E. Samuelson home. Mrs. Otto Olson, Mrs. D. Samuelson's mother, accompanied them here and visited with friends. On their way home they visited in the Stanley Samuelson home, Lyons.

Mrs. Kenneth Agard, Judy and Donald, Ames, Ia., spent from Sunday until Tuesday in the S. E. Samuelson home.

Mr. and Mrs. S. E. Samuelson, Mrs. Dale Samuelson and sons and Mrs. Otto C. Olson, Lincoln, were guests in the Kermitt Stuve home, Columbus, Sunday.

Mr. and Mrs. Hobart Auker were in the Roy Pierson home Sunday evening for dinner. Mr. and Mrs. Walter Bressler were also dinner guests.

Mr. and Mrs. George Peter and Jeffrey, Omaha, came Friday evening to spend the weekend in the Paul Mines home. They took their daughter, Paula Ann, home with them. She had spent two weeks with her grandparents, the Mines'.

Mrs. G. Schaefer, Kansas City, Kan., visited a week in the Roy Christ Wieting home. She left for Kansas City Saturday.

WE WISH TO THANK all friends and neighbors for cultivating corn and helping with lunch. It was deeply appreciated. Mr. and Mrs. Arthur C. Johnson. jy1p

WORDS CANNOT EXPRESS our grateful appreciation to the neighbors and friends who helped clean up after the tornado. Mr. and Mrs. Harry Granquist. jy1p

I WISH TO EXTEND my thanks to everyone for their cards, letters and personal visits during my stay in the hospital. Diana Rosacker. jy1p

I WISH TO THANK my many friends and relatives who remembered me with flowers, gifts and messages and those who visited me while in the hospital and since my return home. All of these kindnesses were greatly appreciated. Otto Rosacker. jy1p

WE WISH TO EXPRESS our sincere thanks to relatives, friends and neighbors, who sent cards and letters during the recent illness of our husband and father, and those who assisted us at the time of his passing. Sincere thanks to those who contributed flowers and memorials, and for the many kindnesses extended us. Mrs. William Rabe, Mr. and Mrs. William Price, Mr. and Mrs. Arthur Rabe. jy1

WE WISH TO EXPRESS our sincere thanks to friends and neighbors for their help in cleaning up the place after the storm and for food brought in. We found a man's brown gabardine jacket left by one of the workers. Mr. and Mrs. Alfred Jugel and Suzette. jy1

WE WISH TO EXPRESS our sincere thanks to friends and neighbors for the many kindnesses and expressions of sympathy extended to us during the loss of our mother and grandmother, Mrs. Bertha Nelsen. Your thoughtfulness will long be remembered. Nels A. Nelsen, Mr. and Mrs. Leo W. Nelsen and sons. jy1

I WISH TO EXPRESS my sincere thanks to neighbors, townspeople and businessmen of Winside, Red Cross officials, members of the Wayne National Guard, the American Legion Auxiliary of Winside and all volunteer workers who gave so generously of your time and energy to help in getting medical care, in caring for livestock and in the clean up work after the tornado struck my farm.

I also want to express my appreciation to my neighbors who have assisted me with my farm work while my equipment was being repaired. I shall never forget your many kind deeds. Nels A. Nelsen. jy1

FARM LOANS 4%
National Farm Loan Ass'ns. Member
Federal Land Bank System
Felix Jelinek, Wakefield
A. T. Cavanaugh, Wayne

TIME FLIES! WHY DON'T YOU?
Wayne Air Service

Maytag AUTHORIZED DEALER
Kugler Electric Co.
Phone 322 Wayne
Expert Washer Service with Genuine Maytag Parts

Excavator-Dump Truck Combination
EXCAVATING
Basements
Ditches
Dirt Loading and Moving
Landscaping
Dirt Fills
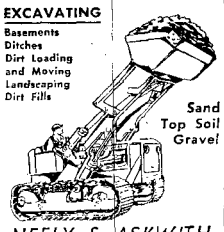
Sand
Top Soil
Gravel
NEELY & ASKWITH
Tilden, Nebr. Ph. 52

FOR ATHLETE'S FOOT
Keratolytic action is a must! T-4-L, a keratolytic fungicide, sloughs off infected skin to reach and kill germs and fungus ON CONTACT. If not pleased IN 1 HOUR, your 40c back at any drug store. Today at Gries Drug. jul14

FREE home trial
Proves New 1954 ZENITH TV
brings you finest picture, sound and reception
FIRESTONE STORE
A. R. Ellis, Owner
222 Main Phone 126

THE STATE NATIONAL BANK
welcomes the opportunity to handle your orders for purchase or redemption of U. S. GOVERNMENT SECURITIES

A Handful A Day . . .

Provides . . . THE ANSWER to HIGH FEED COST PROBLEMS . . . . Of Milk Production

SARGENT'S
36% Dairy Supplement

That's right . . . a handful per cow each day will show big results in your milk pail and cream check. Try a bag . . . check the results . . . you will see what we mean whey we say a handful will bring big returns.

Try It On Our Money Back Guarantee

Paul's Produce
Farm Route Service — Cream — Eggs — Poultry
Yager's Seeds — We Give S & H Green Stamps
Phone 520 Wayne, Nebr.

FARMERS! ATTENTION!
The Bailey Oil Co. in Carroll is the agent for
HARTINGTON RENDERING COMPANY
Dispose of your dead stock by phoning No. 9 at Carroll
— Prompt, Sanitary Service —
TANKAGE AVAILABLE
Concord and Dixon, phone Fegley Lockers, 21-R23

SEYLER'S A—1 LOCAL USED CARS

Backed by a Written Guarantee and Owner Reference

★

1954 FORD
Custom Fordor V-8
Radio, heater & Ford-O-Matic. Loaded with equipment. One of our demonstrators driven less than 5,000 miles AT A BIG SAVING TO YOU!

★

1952 FORD
Mainline Fordor V-8
One-owner New seat covers!

★

1951 FORD
Custom Convertible
Radio, heater and overdrive. One-owner Low mileage!

★

1951 FORD
Deluxe Fordor V-8
Radio, heater One-owner!

★

1951 FORD
Custom Tudor
A 22,000 mile car that is really slick.

★

1951 CHEVROLET
Deluxe Tudor
Radio, heater, seat covers and sun visor. One owner.

★

1950 FORD
Deluxe Fordor
Radio and heater. Town car. One-owner.

★

1950 MERCURY
Custom Tudor
Radio, heater and overdrive. This is a one-owner town car that shows the best of care.

★

1950 MERCURY
Custom Fordor,
Radio, heater and overdrive. One-owner.

★

1950 CHEVROLET
Deluxe Tudor
Radio and heater. A lot of car for the money.

★

1949 MERCURY
Custom Tudor
Radio and heater. One-owner. Low mileage!

★

1948 CHEVROLET
Fleetline Fordor
43,000 miles on this car that is perfect in every respect!

★

USED TRUCK
1952 FORD F-6
2-ton Chassis and Cab
A one-owner unit ready to do a real job for someone.

★

Answer to Quiz on Page 8, Section 1

There are only 44 states in the union. Massachusetts, Pennsylvania, Virginia and Kentucky are officially called commonwealths.

★

YOUR FORD - MERCURY DEALER
Seyler Motors
119 E 3rd Phone 303

Weddings . . . .

Mrs. Jean Nuss

—Picture by Wayne Photo

Pictuped above is Mrs. Jean Nuss, fommerly Madonna Foerster, Hartington. Mr. Nuss is the son of Mr. and Mrs. Carl Nuss. The couple were married in Hartington June 15. They reside in Wayne where J. Nuss is in business with his father.

PROTECTION FOR YOUR SMILE

Rexall

DeLuxe TOOTH BRUSHES

6 medically approved styles

CHOICE 59c

Regular brushing helps prevent decay . . . helps keep teeth sparkling!

AT YOUR Rexall DRUG STORE

WE WILL CLOSE MONDAY, JULY 5

Griess Rexall Store

WAYNE, NEBR.

Ethel I. Lamb Wed Thursday To J. Thomas

Ethel Irene Lamb and Pvt. James Warren Thomas were wed Thursday at 8 p.m. in the Wesleyan Methodist church. The bride's grandfather, Rev. W. B. Lamb, O'Neill, performed the double ring ceremony. He was assisted by Rev. G. M. Hubby. Parents of the couple are Mr. and Mrs. Robert Lamb and Mr. and Mrs. George Thomas, Dixon.

Ivan Meyer, Atkinson, accompanied by Bonnie Hubby, sang "Because" and "I Love You Truly." Candelabra and red roses decorated the church altar.

The bride chose a ballerina length dress of white tulle over taffeta. The jacket featured a Peter Pan collar and three-quarter length sleeves edged with lace. Her fingertip veil was fastened to an orange blossom tiara. She carried a colonial bouquet of white carnations and red roses.

Jeanette Lamb, sister of the bride, was maid of honor. Her green net over taffeta gown featured a Peter Pan collar. Miss Lamb's bouquet was of red roses on a white lace fan. Judy Lamb, sister of the bride, was flower girl. She wore a pink nylon gown. Tapers were lit by Sharon Prescott, Dixon, who wore a green nylon dress.

Best man was Ed Thomas, Dixon, brother of the bridegroom. Melvin Lamb and Arthur Jensen were ushers.

Mrs. Lamb chose a white and aqua sheer dress. Mrs. Thomas wore a sheer dress of blue and white. Each had a corsage of red roses.

Reception for 70 was held in the church parlors. Mrs. Allen Prescott, Dixon, baked, decorated and cut the wedding cake. Joyce Thomas was in charge of the guest book. Janet Anderson and Ruth Thomas had the gifts. Hostess was Mrs. Irene Hamilton. Ellen McCathney and Mildred Fluss were waitresses. Pouring were Mrs. Louis Prescott and Mrs. Leonard Hamilton.

The bride was graduated from Wayne High school. She attended Miltonvale college, Miltonvale, Kan. She is now employed by the telephone company. The bridegroom is a graduate of Dixon high school. He entered service in April and is stationed at Ft. Leonard Wood, Mo.

For going-away the bride wore a pink nylon dress with white accessories. She will continue working here. The bridegroom reports back to Ft. Leonard Wood July 2.

Out-of-town guests were from Atkinson, Schuyler, O'Neill, Laurel, Dixon, Wakefield and Wisner.

USE WAYNE HERALD WANT ADS

Lois A. Wieland, Dale Lessmann Wed Wednesday

Lois Ann Wieland, daughter of Mr. and Mrs. William L. Wieland, and Dale R. Lessmann, son of Mr. and Mrs. Paul Lessmann, were united in marriage last Wednesday

at 7:30 in Immanuel Lutheran church. Rev. T. H. Buehner performed the double ring ceremony.

Tall baskets of white gladioli, ferns and palms banked the altar. Gloria Brammer sang "The Lord's Prayer" and "Because." She was accompanied by Merle Ring.

The bride, given in marriage by her father, wore a floor length gown of lace and tulle over satin. The bodice featured a Peter Pan collar with a pleated tulle inset and satin buttons. The skirt had a lace peplum and ended in knife pleated tulle. Her fingertip illusion veil was caught by an open crown of lace with seed pearls and sequins. She carried a bouquet of white carnations centered with a removable corsage.

Neva Wieland, sister of the bride, was maid of honor. Her gown was of Nile green taffeta and nylon net. The bolero was of taffeta. Her headband featured matching net and pearls. Mrs. Marvin Nelson and Bonnadell Brammer were bridesmaids. They wore gowns and headbands identical to that of the maid of honor in yellow and orchid, respectively. Colonial bouquets of yellow roses and white sweet peas were carried by all.

Cheryl Culton was flower girl. Her dress was of white lace and tulle over a taffeta skirt. She wore a white net hat and mitts.

Elton Miller was best man. Merlin Frevert and Marvin Nelson ushered. The men all wore business suits and each had a white carnation boutonniere.

Mrs. Wieland chose a blue nylon dress and Mrs. Lessmann wore an aqua dress. Each had a pink carnation corsage.

Reception was held in the church parlors following the ceremony. Decorating was done by Mrs. Ernest Brammer. Mrs. B. D. Pehrson was hostess. Alma Vollers had charge of the guest book. The five-tier wedding cake was cut by Mrs. Dale Davidson and Mrs. Harold Bergens. Mrs. Joe Kalina and Mrs. Dick Zeleny poured. Those who helped in the kitchen were Mrs. Fred Ruser, Mrs. Ernest Echtenkamp and Mrs. Everett Hank. Waitresses were Wilma Dorman and Wilma Temme. In charge of the gifts were Mrs. Arthur Finke and Mrs. W. O. Wieland.

The bride graduated from Wayne High and has been employed in Wayne. The bridegroom was graduated from Wayne High and is employed at Seyler Motors.

For her going-away ensemble the bride chose a mauve suit with white accessories.

After a trip east, the couple will be at home at 721 Main.

Hoskins

Mrs. J. E. Pingel
Phone 73

(The following news was prepared for publication last week.)

A no-host picnic was held Sunday at the Herman Opfer home in honor of Mr. and Mrs. Tom Coles and Timmy, Van Nuys, Calif., who were visiting in the Opfer home. Guests were Mr. and Mrs. Harry Bernhardt, Mr. and Mrs. Raymond Bernhardt, Mr. and Mrs. Dale Bernhardt and daughters and Mr. and Mrs. Eldon Bernhardt and family, all of Norfolk, Mr. and Mrs. Harry Schwede and Jerry Lee, Mr. and Mrs. Edwin Stratc and Deloris, Mr. and Mrs. Clarence Johnson and Greg Kirsch, Bennington.

Mr. and Mrs. Fred Brumels, Gene Ulrich and Darwin Puls visited in the Dwight Ulrich home, Milford, Sunday.

Darwin Puls was a Saturday and Sunday overnight guest of Gene Ulrich in the Erwin Ulrich home.

S/Sgt. Merle Behmer, son of Mr. and Mrs. Walter Behmer, who returned home from Japan Tuesday will spend his 30-day furlough with his parents.

Pvt. Don Asmus, Fort Leonard Wood, Mo., returned to his base Thursday to attend eight weeks of school. He spent 12 days with his parents, Mr. and Mrs. Henry Asmus.

Mr. and Mrs. Clarence Schroeder were hosts to the following dinner guests Monday evening: Rev. and Mrs. E. H. Boelling, Mr. and Mrs. W. J. Riggert and Mr. and Mrs. Ernest Machmiller, Norfolk. This dinner was given in honor of Rev. and Mrs. E. H. Boelling, who will move to Rising City.

Mr. and Mrs. Tom Coles and Timmy, Van Nuys, Calif., were supper guests in the Ed Schaffer home recently.

No-host Sunday dinner guests in the Ernest Puls home for Father's day were: Mr. and Mrs. Reuben Puls, Darrell and Dallas, Mr. and Mrs. Erwin Ulrich, Mrs. Peter Ulrich and Esther and Mr. and Mrs. Sam Ulrich and LaDonna.

Mr. and Mrs. Everett Newman and family were Monday evening visitors in Alvin Wagner home.

Rev. P. Frey, Denver, Rev. R. Vollmers, Littleton, Colo., and Rev. W. Witzke, Montrose, Colo., were overnight guests at the Rev. W. F. Sprengeler home last week.

Rev. and Mrs. W. F. Sprengeler drove to Sioux City Sunday afternoon where the pastor conducted evening services at Grace Lutheran church, Morningside.

Jack Pingel was a weekend guest in the Glen Gotschall home, Newman Grove.

Mrs. Paul Rohrke, Norfolk, was a Sunday afternoon visitor in the Mrs. Martha Rohrke home.

Mary Ann Pingel was a Sunday supper guest in the Ed Kollath home.

Mr. and Mrs. Harry Schwede and Jerry were Thursday evening visitors in the Henry Asmus home.

Mrs. Hamilton Reed and Scott, Carlsbad, N.M., left Thursday morning after spending since Monday with her sister, Mrs. Willard Maas and family.

Mrs. Gene Reed and Roger and Mrs. Clifford Pentico were dinner guests Wednesday in the Hans P. Hansen home.

Walt Broekemeier, Lincoln, was a Monday overnight and Tuesday guest in the home of his brother-in-law and sister, Mr. and Mrs. J. E. Pingel.

Walt Broekemeier, Lincoln, and Mr. and Mrs. J. E. Pingel were Monday evening guests in the Mrs. Pauline Wubbenhorst home, Osmond.

Mr. and Mrs. Clarence Schroeder, Louise Bauer, Mr. and Mrs. William J. Riggert and Oakley and Mr. and Mrs. Earl Anderson and Jimmy were Sunday evening visitors in the Guy Anderson home.

Mr. and Mrs. Frank Broekemeier, Santa Monica, Calif., Walt Broekemeier, Lincoln, returned to their homes Wednesday.

Mr. and Mrs. Herman Stuebe, Wayne, Mr. and Mrs. J. E. Pingel, Mary Ann and Dickie and June Falk were Monday supper guests in the Casper Broekemeier home, Pierce.

Mr. and Mrs. J. E. Pingel and Richard, Grandpa Broekemeier, Mrs. Pauline Wubbenhorst, Kenneth Wubbenhorst, Osmond, Walt Broekemeier, Lincoln, and Mr and Mrs. Frank Broekemeier, Santa Monica, Calif., were dinner guests Tuesday in the Casper Broekemeier home, Pierce.

Mr. and Mrs. Harry Strate and family were among guests Thursday evening in the Mamie Eckert home, Stanton.

Peggy Buss was a Thursday evening overnight guest of Mary Ann Pingel.

Mr. and Mrs. Howard Fuhrman and family and Mr. and Mrs. Virgil Buss and family, Belden, were Sunday dinner and afternoon guests in the Reuben Buss home.

A1-c and Mrs. Vern Fuhrman, Colorado Springs, Colo., came Saturday to spend a 15-day furlough in the Lyle Maroutz home and with Mr. Fuhrman's mother, Mrs. Elizabeth Fuhrman, Norfolk.

Mr. and Mrs. Lawrence Heberer celebrated their sixth wedding anniversary recently at their home, with the following guests present: Mr. and Mrs. Theodore Heberer, Mr. and Mrs. Walt Brubaker, Norfolk, Mr. and Mrs. Ray Stange and family, Norfolk, Mary Lou Fundum and Richard Heberer. A wiener roast was held.

Anna Wontoch was host to the following evening luncheon guests at her home Sunday: Mr. and Mrs. Theodore Heberer, Mr. and Mrs. Fred Wontoch and family, Stanton, Mr. and Mrs. Herbert Wontoch and family, Stanton, Mr. and Mrs. Carl Wontoch, Osmond, Mr. and Mrs. Al Wurdinger, Mr. and Mrs. Otto Wontoch and Paul, Mary Lou Fundum and Richard Heberer. This occasion marked Henry and Otto Wontoch's birthdays.

Ed Behmer, sr. left Monday morning for Lincoln where he will spend a week on business.

A-1c and Mrs. Vern Fuhrman, Colorado Springs, Colo., and the Lyle Maroutz family left Sunday for a week's fishing at Ottertail lake, Minn.

4-H CLUB NEWS

Merry Mixers

Merry Mixers will meet July 9 with Donna and Anita Lorenzen.

The group met June 11 with Leader Mrs. Fred Rohrke. A short business meeting was held with discussion on the county fair, song contest and demonstrations. The girls painted trays and dust cloth containers. Karen Krause, Omaha, was a guest. Following the meeting a wiener roast was held.